THE WEATHER

Fair and cooler tonight; Sunday unsettled, probably occasional showers.

THE LOWELL SUN

6 O'CLOCK

ESTABLISHED 1878 | LOWELL MASS. SATURDAY APRIL 8 1922 | 14 PAGES TWO CENTS

Pacific Mills Forced to Close

OPEN WARFARE AT CITY HALL

9 Killed and Scores Injured By Tornado

Indefinite Shut-Down of Pacific Plant Virtually Ties Up the Cotton Industry of Lawrence

FOURTH MILL FORCED TO CLOSE

Further Conference Between Citizens' Committee and Mill Men to Be Held

Rival Unions to Test Strength —Both Hold Mass Meetings This Afternoon

Only One Resident Owner in City—Stock Held by Out-of-Town Capitalists

LAWRENCE, April 8.—The closing for an indefinite period of the Pacific mills, the principal plant affected by the strike of cotton and worsted workers, announced today, virtually ties up the cotton industry of this city.

The Everett mills and the plant of the Methuen company, closed a week ago because of the strike; the Arlington mills shut down the day the wage reduction and consequent strike at other plants went into effect, explaining its action as due to depression in the industry; and the four other cotton mills of the city have been making a show of operation with a handful of workers each. The Patchogue-Plymouth rug mills also closed yesterday.

It was learned this morning that further conferences will be held between the mill men and the Lawrence citi-

Continued to Page Nine

THINK!

Think Success Thoughts

Keep your bank book working both day and night.

Interest in our Savings Department begins the first day of each month.

This bank is under the supervision of the United States Government, and is almost 100 years old.

Safe Deposit Boxes $5 per year.

Old Lowell National Bank

BOOKS VERIFIED

Please present your books for verification during April, May or June.

MECHANICS SAVINGS BANK
204 Merrimack Street

NEW LIQUOR LAW MOVE

Owner of Property Where Liquor Was Found Must Pay $1300

In order to prevent so-called "landlord" protection of violators of the liquor laws, Acting Supt. of Police MacBrayne has obtained federal assistance direct from Washington, which, it is believed, will prevent these violators from hiding behind the skirts of their landlords. As a consequence of his action, the owner of the property at 12 Cross street must pay the government $1300 for untaxed liquors found on his premises.

According to the police superintendent, he will take this step in all cases where landlords plead innocence of the identity of their tenants, thereby making it impossible, in some cases, for the liquor enforcement officers to make arrests.

The above case is the first of its kind to take place here. A few weeks ago, federal and police officers raided a tenement at 12 Cross street and seized a quantity of moonshine, a still and complete liquor-making outfit. At the time of the raid, no one could be found to claim ownership of the moonshine factory. The landlord, who lives in another house, emphatically denied all knowledge of the identity of his tenant.

Through the Boston federal office, Supt. MacBrayne filed what is known as an information bill. This morning, word was brought to him that the government had taken action and the Cross street landlord would have to pay taxes on the liquor amounting to nearly $1300. The liquor was confiscated by the raiding party at the time of the raid.

HUGHES MAKES DENIAL

Replies to Charge of "Censorship" Resulting in Deletion of Name of Christ

WASHINGTON, April 8.—Charges of "censorship" resulting in deletion of the name of Christ from the opening prayer of the arms conference were denied today by Secretary Hughes.

Taking first notice of the charges, which were repeated several times on the senate floor during debate on the four power treaty, Mr. Hughes wrote to Representative Fess, republican, Ohio, that the Japanese delegates knew nothing of the omission and that "of course no censorship was exercised."

SENTENCED FOR THEFT OF BONDS

SYRACUSE, N. Y., April 8.—Otto F. Van Bueren, arrested in Bangor, Me., charged with the theft two years ago, of $2800 worth of Liberty bonds from Foster & Adams, will be taken to Auburn prison today, to begin serving a two-year sentence imposed by Judge Barnum in county court.

He was brought back from Bangor after he had written saying he was sorry and wanted to come back and "face the music." His plea for a new chance had its effect with the court and he was given the minimum sentence.

BUREAU TO BE "HARDINGIZED"

Divisions of Bureau of Engraving to Be Closed Tonight for Indefinite Period

Inventory of Plant From Which Wilmeth and 28 Chiefs Were Removed

WASHINGTON, April 8.—Divisions of the bureau of engraving and printing, engaged in the production of banknotes, bonds and postage stamps, will be closed tonight for an indefinite period for the purpose of taking an inventory of the plant from which James L. Wilmeth and 28 chiefs, superintendents and foremen were removed by presidential order one week ago.

Decision to close at least the principal portions of the big plant, the largest of its kind in the world, was disclosed today as having followed a conference late yesterday between Louis Hill, the newly appointed director, division chiefs of the bureau and treasury officials.

The inventory, it was said, will be undertaken by treasury accountants and department of justice agents. Hints also were given that during the closing the bureau would be further reorganized or "Hardingized," as one official put it.

New steel plates will be installed for the purpose of preventing counterfeiting of the various banknotes and bonds printed in the plant as the old plates had become so worn that it was found that prints taken from them were comparatively easy to counterfeit.

The bureau employs about 6000 persons and it was estimated that about 4000 of the total would be affected by the closing.

PATROLMAN TSAFFARAS FOUND NOT GUILTY

Patrolman Peter Tsaffaras has been found not guilty of charges brought against him by one Joe Rodas. This was given out today by Acting Supt. of Police MacBrayne in a special order. Although found not guilty of charges preferred against him, MacBrayne has ordered that Tsaffaras be publicly reprimanded at roll calls as he claims that the entire atmosphere of the case convinces him that Patrolman Tsaffaras has not conducted himself as a police officer has sworn to do.

The case which first came to police and public notice about five weeks ago has attracted a great deal of at-

Continued to Page Eleven

NEW YORK CLEARINGS

NEW YORK, April 8.—Exchanges, $738,800,000; balances, $60,100,000. Weekly: Exchanges, $4,429,300,000; balances, $407,000,000.

The Special Flooring now being installed in the Display Room of the Lowell Buick Company is

SERVICITE

Manufactured and installed by the Special Service Flooring Corporation, Incorporated 1916. Factory, Mamaroneck, New York. New York Offices, 2039 Grand Central Terminal. Phone Vanderbilt 7580-7581.

DIRECTORS

J. E. SHANLEY, Lowell, Mass. F. N. GILBERT, Esq., Mamaroneck, N. Y.
J. F. SHANLEY, San Diego, Cal.
J. E. SHANLEY, Jr., New York. E. R. WORTHINGTON, New York.

New England Office, 1107 Tremont Bldg., Boston, Mass., PHONE HAYMARKET 3790.

Inspection and inquiries invited regarding this Fireproof, Sanitary, Good-Looking Floor Covering.

GEN. SEMENOFF IS DENOUNCED

Called "Cowardly Enemy of America, a Murderer and Robber"

"Greatest Monster of All Times," Col. Morrow Wires Sec. Hughes

FRANKFORT, Ky., April 8.—Charging that Gen. Gregorie Semenoff, arrested in New York "is a cowardly and unscrupulous enemy of America" and that as a murderer and robber, he is the "greatest monster of all times" Col. Charles H. Morrow, brother of Gov. Morrow, has wired Secretary Hughes a summary of the anti-Bolshe-

GEN. SEMENOFF

vist leader's alleged record in Siberia. Col. Morrow served with American forces in Siberia. He said that one

Continued to Page Three

ARMY CONVENTION

Independence Branch of Irish Army to Meet in Dublin Tomorrow

DUBLIN, April 8.—(By the Associated Press)—The independent branch of the Irish Republican army, which voted at its recent convention for continued adherence to the Republic, will meet again in convention in the Mansion House here tomorrow, it was announced today, taking up business which was uncompleted when the convention adjourned its first session.

THREE BANDITS TAKE $4000 PAYROLL

PORTCHESTER, N. Y., April 8.—Three bandits in a limousine today intercepted a youthful messenger of the Mint Products company, as he was on his way from the bank to the company's office with the $4000 payroll and robbed him of the entire amount. They stepped into their machine and started for the Connecticut line.

Lowell Choral Society

At Opera House, Tuesday, April 25

"A TALE OF OLD JAPAN"

And Miscellaneous Program By Soloists and Orchestra

Jeannette Vreeland, soprano
Mildred Bryars, contralto.
Charles Stratton, tenor.
Walter Kidder, bass.
Boston Festival Orchestra.

Tickets now on sale at Kershaw's, Steinert's and Wardell's Music Stores and, by members of the Society.

LOWELL CHORAL SOCIETY

WILL THE WOMAN WHO PICKED UP THE DOLLAR BILL IN MIDDLESEX TRUST BANK, 11 SATNOON, RETURN TO SUN OFFICE.

Caustic Verbal Exchange Between Mayor and Engineer During Controversy Over Purchase of Road Oil

HEAVY TOLL IN WIND STORMS

Nine Killed, Many Injured and Enormous Property Damage

Swept Through North Central Texas and South Central Oklahoma

Telephone Poles Levelled—Houses Oemolished — Heavy Rains Cause Floods

DALLAS, Tex., April 8.—Nine deaths and injuries to scores were reported early today as a result of windstorms starting in west Texas and sweeping north central Texas and south central Oklahoma.

First reports indicated heavy property damage. Heavy rains accompanied the wind at most places.

BALLINGER, Tex., April 8.—Six persons were killed; seven injured and six homes destroyed six miles northwest of Rowena, near here, in

Continued to Page Three

SUPER-POWER PROJECT CONSIDERED BY CABINET

WASHINGTON, April 8. (By the Associated Press.)—The proposed "super-power project" for the Atlantic seaboard between Boston and Washington, was taken up by President Harding and his cabinet yesterday, during a general discussion of the coal strike as a means of minimizing the effect of similar strikes in the future on the economic fabric of the country. The discussion was said to have been most thorough, although no definite conclusions were reached.

The discussion was based on the report of a commission of engineers for such a project which was submitted to congress nearly two years ago and has since lain dormant. Secretary Hoover, who was a member of the engineers' commission, submitted the proposition for discussion yesterday and it was said that the cabinet intends to continue its study of the subject with its possibilities of "opening a new era" in the power field.

The Atlantic seaboard super-power project, according to engineers, would save 50,000,000 tons of coal annually, and in addition stabilize the coal industry by providing regular employment at the coal mines.

Under the scheme worked out all industries in the "super-power zone" on the Atlantic seaboard described in the report as "the finishing shop of American industry, all industries, railroads and other consumers of electricity, would be supplied by a unified power system.

Large generating plants would be erected at strategic mining centres convenient to the larger industries which would feed into a great power line and then out to the consumers.

The project as conceived would not entail any outlay of money by the government, it was said, but contemplated the erection of a unit at the time through financing by the co-operation of public utilities and other large power companies and users of electricity. The cost, it was said, probably would be between $200,000,000 and $300,000,000.

COL. GASTON CANDIDATE FOR U. S. SENATOR

BOSTON, April 8—Col. William A. Gaston, chairman of the National Shawmut bank of this city, today an-

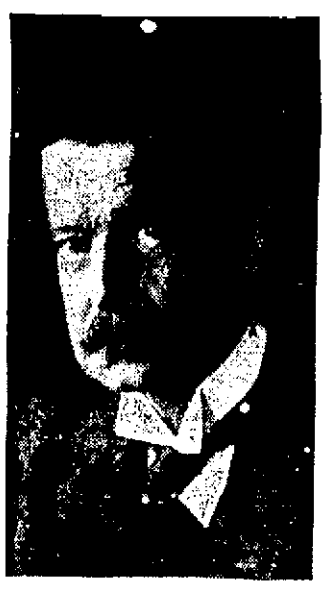

COL. WILLIAM A. GASTON

nounced his candidacy for the democratic nomination for United States senator. He was an unsuccessful candidate for governor in 1902 and 1903, and was the party nominee for United States senator in 1905. Senator Lodge, republican, has indicated that he would be a candidate for re-election.

CAMBRIDGE WINS RACE

Defeats University of Penn. and Oxford in Four Mile Relay at London

LONDON, April 8. (By the Associated Press.)—Cambridge won the 4-mile relay race run at the Queen's club here today. The University of Pennsylvania was second, and Oxford third. The time was 18 minutes, 7 2-5 seconds.

At the end of the second mile, Cambridge was leading, with Pennsylvania second and Oxford third.

PETITIONS IN BANKRUPTCY

BOSTON, April 8.—An involuntary petition in bankruptcy was filed today against the Higgins, Hayden Co., stock brokers, without exchange membership, by four creditors alleging claims of $4173. The claims, the petition said, represented "balance due on open accounts for securities purchased and sold, and money deposited." The petitioners were Evelyn L. Brown, Elizabeth B. Henshaw, Helen A. Watson and Fred M. Fall.

MAYOR HINTS AT DISCHARGE

Threatens to Recommend Kearney's Dismissal Unless Attitude is Changed

"Go Just as Far as You Like" Retorts Engineer—Impudence Charged

Outcome of Meeting is That New Bids Will Be Authorized and Called For

Open warfare, pick your own weapons, with catch-as-catch can rules to apply, was declared this noon between Mayor George H. Brown and City Engineer Stephen Kearney during a meeting of the board of public service in the mayor's office in an attempt to come to some settlement over the question of the purchase of asphaltic road oil and sheet asphalt for this year.

"If you don't change your attitude and show a better spirit of co-operation, something will happen to you, Mr. Kearney," said the mayor.

"Is that so," replied the city engineer and added, "What will you do about it?"

"I'll do this," said the mayor, "I'll recommend to your board that they advise you to change your attitude and method of doing business and if that doesn't have any effect, I shall recommend your dismissal. If you don't want the job, someone else does."

"Go ahead and recommend all you want to," shot back the city engineer. "Go just as far as you like and I'll be with you all the way."

The mayor accused Engineer Kearney of being sore because he had appointed Messrs. Murphy, Bowers and Leary to the public service board, but the engineer only laughed.

At one point in the controversy which was piping hot all the way, Mayor Brown told Engineer Kearney not to forget that he, the mayor, was running the city, and the engineer came back with the retort:

"No, we can't forget that."

The reason for the meeting was to settle whatever controversy there was relative to the calling for new bids on the supplying of oil and asphalt to the street department for its work this year.

On Monday of this week, bids were opened in the purchasing agent's office. The mayor then instituted an investigation and found that the materials in question could be purchased for less money. The city engineer also found this to be a fact and early today sent a letter to Purchasing Agent Foye, telling him to cancel previous bids and call for new ones. The engineer acted on the authorization of his board, given him at yesterday's meeting.

Before noontime, Mr. Foye had written letters to all firms which bid on Monday, advising them of the cancel-

Continued to Page Three

Declines to Send Troops to New Mexico

WASHINGTON, April 8.—Secretary Weeks today declined to send federal troops into New Mexico in response to a telegram from Governor M. O. Mechem, who said he might need them to preserve order in the Gallup coal fields where martial law was declared yesterday as a result of disorder incident to the coal strike.

Federal Agent Arrives in Lawrence

LAWRENCE, April 8.—Robert M. McWade, chief conciliation commissioner of the United States department of labor, arrived here early this afternoon and went into conference with President Thomas F. McMahon of the United Textile Workers of America.

Naval Radio Station Closed to Public

WASHINGTON, April 8.—Secretary Denby announced today he had ordered naval radio stations closed to public use for broadcasting speeches, lectures or any other form of non-official communication excepting musical programs to be picked by radio telephone.

Cardinal Begin Back From Rome

NEW YORK, April 8.—Cardinal Begin of Quebec, who went to Rome after the death of Pope Benedict, returned today on the liner France, on his way back to Canada.

Conflicting Claims in Mine District

CHARLESTON, W. Va., April 8.—Union leaders reported today that a mine at Matewan had been closed by the walkout of non-union workers. Williamson operators claimed a production of 20,000 tons yesterday, with all mines working at normal capacity. Logan, Pocahontas and Fairmount region output was also said to be normal by the operators. Five mines in the Kanawha region were to open today, they added, in addition to the 18 previously operating. Union headquarters at Beckley reported that two or three non-union mines in the Winding Gulf field had closed.

IDLE MINERS PAID OFF

Men on Strike Receive Last Pay, Estimated by Union Officials at $30,000,000

INDIANAPOLIS, Ind., April 8.—Idle coal miners of the country starting today and continuing next week, receive their last pay, estimated at $30,000,000 by union officials and regarded by them as a strike fund.

The big wage distribution, an important factor in the miners ability to continue the general suspension of work that began a week ago on the order of the United Mine Workers of America, is for the final half of March—in all 15 working days.

The big sum is several times the total cash of the union organizations, national, state and local, and comes to the miners with an indefinite period of idleness, ahead of them. It is the only big cash payment that will come during the suspension, the union war chest not permitting any general strike benefits.

For the anthracite miners, it was estimated that $7,500,000 was due them for work between March 15 and 31.

"HELP WANTED"

Pleasing Comedy Presented at Abraham Lincoln School

"Help Wanted," a comedy in two acts, was presented by cast of pupils yesterday afternoon and evening, in the Abraham Lincoln school hall, before large and appreciative audiences. The play was written and staged by D. M. Cummings, master of the school, assisted by Misses H. L. McAloon and K. H. Flahavan. The proceeds will go to the school athletic fund.

The story of the play shows how George White and Harry Brown, two ex-soldiers, penniless and hungry, see an ad for female servants inserted by Mrs. Ichabod Smart of Nightmare avenue, Wigginville. They apply and Mrs. Smart hires them, after they agree to pose as girls, as her husband is jealous. They assume real maids' costumes and "carry on" well. They find Inspector Smith, the Wigginville police force, in the yard. He has followed them, but lost track of them. While talking, after their mistress and her company had gone, the two ex-soldiers are caught in the living room by Mr. Smart and Inspector Smith. After various adventures, during which their identity is revealed, they finally come out all right, and the play closes with Mrs. Orfly Hard, their landlady, bringing them their landlady, bringing them news of news of a huge offer to go into the movies.

The two "maids" were splendidly taken by Charles Gagnon and Carroll Hale. Sadie Leshinsky as Mrs. Smart did a very hard part with great credit. The other parts were so well taken it is hard to pick an outstanding figure.

The special numbers were of great pleasure to the audiences, covering necessary delays most agreeably. "The Wreck of the Julie Plante," by famous Dr. Drummond, was the first poem of its kind heard in the school and "went over" big.

The dinner scene in Act II, in which six characters ate dinner on the stage and carried on a regular conversation as at home, deserves special note, as the entire menu, a real dinner, was prepared by two of the ninth grade girls, Florence Brennan and Beatrice Seward, who are taking cookery for the first time, this year, under Miss McAloon.

The cast:

Harry Brown, ex-soldier, alias Gwendolyn,
Charles Gagnon
George White, ex-soldier, alias Priscilla,
Carroll Hale
Mrs. Orfly Hard, a hard-hearted landlady,
Charlotte Freedman
Mrs. Ichabod Smart, kind-hearted to all,
Sadie Leshinsky
Mrs. I. M. Gloomy, too good to be true,
Evelyn Warner
Ichabod Smart, a jealous husband,
Theron Webster
Ima Dumbell, cheerful but annoying,
Leroy Peters
Mrs. Ima Dumbell, happy and pleasant,
Helen Cunningham
I. M. Gloomy, who takes the joy out of life,
Benjamin Sax
Inspector Smith, the Wigginville police force,
Walter Boyan

ACT I

Scene 1—An "apartment" in Mrs. Orfly Hard's boarding house.
Scene 2—Living room in home of Ichabod Smart.

ACT II

Scene 1—Living room in home of Ichabod Smart.
Scene 2—The same.

SPECIAL NUMBERS

"Hard Luck Blues" (adapted from "Wabash Blues"),
Carroll Hale
"April Showers" ..... Silvers
"Roamin' in the Gloamin'" ..... Lauder
Helen Cunningham
Poem, "Wreck of the Julie Plante," Drummond
Benj. Sax
Sailors' Hornpipe,
Ethel Mello
Violin Solos,
Saul Yafa

GERMANY HAS COAL TROUBLES, TOO

Heaps of coal discarded because of poor quality in more affluent days are now being reclaimed in Germany because of the coal shortage. If the present coal strike in America endures similar scenes may be re-enacted here next fall.

WHY HE KILLED BECK

Day Shot Army Officer to Keep Inviolate the Sanctity of His Home

OKLAHOMA CITY, Okla., April 8.—Pleading the stern code of Oklahoma, the "unwritten law," Jean P. Day, prepared to go before a coroner's jury here today and tell of the killing of Lieut. Col. Paul Ward Beck, on the ground of self-defense in attempting to keep inviolate the sanctity of his home.

Six men, sitting as the jury, will hear the evidence of Day and his wife who are the only known witnesses.

An army board of inquiry from Fort Sill was to attend the inquest. Eight airplanes were tuned up at Post field to carry the board members and other officers to Oklahoma City. Among them was Lieut. Paul Ward Beck, son of the slain officer.

Prominent local business men, all acquaintances of Day, make up the coroner's jury.

James H. Mathers, who defended Clara Smith Hamon at Ardmore when she was acquitted of killing Jake L. Hamon, will assist in the defense of Day.

SEVENTH DEATH IN AIR CRASH

Pilot Duke of British Plane Dies Without Recovering Consciousness

Air Planes Came Together Head-on — Low Visibility Cause of Disaster

PARIS, April 8.—(By the Associated Press)—R. E. Duke, pilot of the English plane which crashed into a French Goliath on the Paris-London aerial express route, yesterday, near Thieulloy, died in the hospital at Beauvais today without recovering consciousness. Duke was the only person in either machine to survive the crash, and his death brought the total of those killed to seven.

Low visibility, caused by low hanging clouds and mist, is given as the time, keeping the railroad tracks in primary cause of the catastrophe. Both pilots were flying low at the sight, so as not to lose their way, and this brought them together, head-on.

The dead are Christopher Bruce Yule, a New York exporter, and his wife; M. Bouriez, another passenger, Pilot Mire of the Goliath and his mechanician and Pilot Duke and the cabin boy of the English machine.

In the investigation of the accident, the theory is being advanced in some quarters that air suction, due to the action of the propellers, was a factor in preventing the pilots from avoiding each other, attracting the machines together.

The air booking agencies announced today there had been no cancellations on account of the accident. There are eight airplane companies operating services between Paris and London, with a combined fleet of 60 machines, with accommodations in each machine for from two to twelve persons. All the companies conduct a daily service, some of them flying two airplanes a day.

Couple on Honeymoon Killed

BRIDGEPORT, Conn., April 8—Christopher Bruce Yule, who with his wife was killed in the airplane accident near Paris, yesterday, was a resident of this city for 12 years up to February last, when he went to New York. He was married in New York to Miss Mary Briggs, a native of Vermont. They went to Europe, combining a business trip with a honeymoon journey.

BUYS HOWE RESIDENCE

Fred V. Hanson, treasurer of the Lowell Dye Works, has purchased the residence of Mr. and Mrs. Frank Howe at 86 Fairmount street. The Howe property consists of a large semi-colonial style house and 23,682 square feet of land. It is assessed for about $25,000. The sale was effected through the office of T. H. Elliott.

JOFFRES THREE

Here are the big three of the Joffre party now touring the United States in the interest of peace: Mme. Joffre (above), Marshal Joffre and Mlle. Germaine Joffre, their daughter.

Dollies' Easter Dress Parade—Wonderfully tinted costumes—a little water brings out the beautiful colors—Enchanted Easter Eggs—Circus Dollies Cut-out—Funny Moving Pictures—Games and Puzzles—in the Children's Book of Magic—Free with tomorrow's Boston Sunday Advertiser.

TRY A SUN CLASSIFIED AD

German Delegates Off For Genoa

BERLIN, April 8.—(By the Associated Press)—The German delegation to the Genoa economic conference, 75 in number, left Berlin for Genoa today on a special train. Chancellor Wirth will join the train at the Swiss frontier.

Confident of Success of Conference

GENOA, April 8.—(By the Associated Press)—The Italian delegates upon their arrival today to attend Monday's opening session of the International Economic Conference, renewed their expressions of full confidence in the success of the gathering. They were full of hope that the meeting would prove an important step towards European reconstruction and a solution of the Russian problem, which they emphasized was not only of European but of world importance. The Italian delegation composed of more than 400 persons, was given a brilliant reception as it arrived at the station on two special express trains.

A. G. Pollard Co.

THE STORE FOR THRIFTY PEOPLE

Boys' and Men's Section

BASEMENT

Boys' Spring Suits

Our Boys' Section is replete with suits for the growing youngster in his elementary school days.

Here are neat double, or single breasted models with trim knickers for every-day wear, fashioned from fabrics that will stand up admirably under the hardest use.

And for the smaller lad here are Blouse and Trouser Suits—and the prices on all the new Spring merchandise are much lower than they've been in a long time.

Two Pant Suits $6, $8, $10

—dark and light mixtures, in cheviots and cassimeres. Tweeds in grey and brown shades. Yoke and inverted pleat back, coat and pants lined. Sizes 7 to 17 years.

Juvenile Suits $4.50 and $7.50

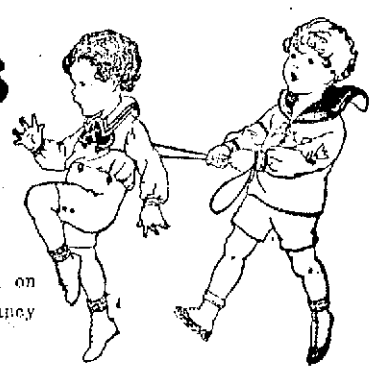

Middy Suits of all wool blue serge, with white braid on collar and cuffs, pants lined. Short Russian models in fancy mixtures. Sizes 2½ to 8 years.

Separate Pants 75c to $2.00 Pr.

Blue serge—corduroy—tweeds and cheviots well tailored. Each pair has loops for belt. Sizes 5 to 20 years.

Blouses 39c to $1.00

Madras — Percales — Chambrays—Khaki—in white and colors. Sizes 6 to 16 years.

Spring Hats

Distinctive Styles

No need to look one bit further than our hat section for the finest styles for Spring. And you're sure to find your style at about a half less than elsewhere.

The newest shapes are here in this assortment, with other silk bound or welted edges and roll brims—wide ribbon band. Only $2.79

The colors are seal brown, golden brown, tan, cedar, grey and black.

Other Soft Hats, mostly seal brown and dark grey—with silk lining and roll brim. Regular $3.50 value. Only $2.45

Then there are $2.50 and $3 sample Hats—now, only $1.69

THE CAP SECTION

Is the most popular section of our basement, especially at this time of the year. Cap wearers know that here quality combined with low price is the main issue.

BOYS' CAPS

Assorted dark wool mixtures, made in eight pieces, some pleated, extra good values, at 50c

Assorted dark, all wool mixtures and tweeds—made one-piece or pleated 65c

Big assortment of all the newest tweeds and mixtures, pleated backs or eight pieces, all leather sweat bands, canvas visors 98c

Choice Tweed Caps, in pleated back or eight pieces style $1.25

MEN'S CAPS

Samples and mark-down Caps, at 50c and 75c

Caps, in pretty mixtures and tweeds, any shapes ..... 98c and $1.25

Choice lot of light color tweeds, eight pieces or pleated style, especially priced at $1.39

Choice mixtures and tweeds, all shapes, genuine leather sweat, satin lined, unbreakable visors ..... $1.50 and $1.89

CHILDREN'S HATS

The newest idea in Children's Hats, is tweeded tams, we have them at ..... 98c and $1.25

All wool Blue Serge Tams, at $1.25

Cloth Hats, in all the newest shapes, in tweeds and mixtures ..... 89c and $1.25

Children's Straw Hats, at 48c, 98c, $1.25 and $1.89

NERVOUS AND DIZZY

"My work makes me climb in high places," says W. A. Reynolds, a carpenter, of No. 5 Bennet street, Augusta, Me., "and I was so nervous and dizzy I was glad every day when it was time to quit. I was extremely run down in health and whenever I would overdo I would be all of a tremble. Night after night I would lie in bed without sleep.

"One day I read about Dr. Williams' Pink Pills in the paper and was led to try them. Before I had used them a week I felt better. I could sleep better and my appetite was keener. I arose in the morning refreshed by a good night's sleep. I used five boxes in all and they completely restored the strength of my body and the steadiness of my nerves."

Dr. Williams' Pink Pills are sold by all druggists, or direct from the Dr. Williams Medicine Co., Schenectady, N. Y. Sixty cents per box. Write for free booklet on nervous disorders.—Adv.

RHEUMATIC TWINGE MADE YOU WINCE!

USE Sloan's freely for rheumatic aches, sciatica, lumbago, overworked muscles, neuralgia, backaches, stiff joints and for sprains and strains. *It penetrates without rubbing.*

The very first time you use Sloan's Liniment you will wonder why you never used it before. The comforting warmth and quick relief from pain will delightfully surprise you.

Keep Sloan's *handy* and at the first sign of an ache or pain, use it.

At all druggists—35c, 70c, $1.40.

Sloan's Liniment (Pain's enemy)

Disfiguring facial eruptions are quickly healed by Dr. Hobson's Eczema Ointment. Good for pimply face, eczema, acne, itching skin, and all other skin troubles. One of Dr. Hobson's Family Remedies. Any druggist.

Dr. Hobson's Eczema Ointment

Spring Medicine

For the very best that medical skill can make,—

That has been used in hundreds of homes for nearly fifty years,—

That has proved its value by a wonderful record of success,—

Take Hood's Sarsaparilla.

It will purify your blood, give you a good appetite and promote assimilation.

It relieves boils, pimples, humors, rheumatism, catarrh and all Spring Ailments.

It will build you up and put you in good condition for the season.

Get Hood's Sarsaparilla today.

DIAMONDS

Harriett W. Hamblett

20 years with Harry Raynes

9 CENTRAL STREET

Wyman's Exchange Bldg. Rooms 206-208

Seek to Tie-up Non-Union Mines

PITTSBURGH, April 8.—Earnest efforts to paralyze non-union mine operations are being pushed by union leaders, reports from Westmoreland, Fayette and Somerset counties indicated. Officials of the miners' organization last night invaded the Zanor coal field in Somerset county and enrolled 253 of a possible 400 miners.

Vice Pres. Carey of Standard Oil Dead

ST. AUGUSTINE, Fla., April 8.—Martin Carey, vice president of the Standard Oil Co., died today in a local hospital.

Martial Law Proclaimed at Batum

CONSTANTINOPLE, April 8.—(By the Associated Press)—Serious trouble is expected between the bolsheviki and the mensheviki, or moderates, in Batum, and precautionary measures have been taken, it is stated in advices just received from there. Martial law has been proclaimed and ships are not allowed to enter the port.

Aged Couple Found Dead From Gas

NEW BRITAIN, Conn., April 8.—Mr. and Mrs. David Shlenome, both about 60 years old, were found dead today from asphyxiation. They had been in this country only three weeks and were staying with a son.

Body of Boy Found in Gas-Filled Attic

MALDEN, April 8.—The dead body of Edward Bergh, 16 years old, was found today in the gas-filled radio room which he and his chum, Robert Gordon, had installed in the attic of the latter's home. The medical examiner decided that the boy was a suicide. Bergh had been brooding over the death of his mother, two years ago, his relatives said, and also over a suggestion that he live with an aunt. The youth slipped into Gordon's home last night, went to the attic room and turned on the gas. His body was discovered by his friend's 15-year-old sister.

Heavy Toll in Wind Storms

Continued

a tornado which swept that section at 1 o'clock this morning. Communication is badly crippled, and it is feared the death toll will be greater when wreckage has been searched.

LAWTON, Okla., April 8.—One person was killed, scores injured, some seriously, and extensive property damage caused by a tornado which swept Lawton today. Telephone poles were levelled in the streets in the main business section of the city, and numerous dwellings in the outlying sections demolished.

WICHITA FALLS, Tex., April 8.—One man was killed and several injured in a tornado which swept Electra, near here, early today. Twenty-five houses were destroyed in one section of the town.

FORT WORTH, Tex., April 8.—A tornado which struck Cisco, Tex., near here, early this morning, wrecked the depot and tore down a number of residences and barns, according to first reports. Communication with the town was interrupted.

One person was reported killed and 10 injured in advices to railroad offices here.

Forty houses and a motion picture theatre were destroyed, according to the report. Plate glass damage in the business section was extensive. Rain which followed the destructive wind, flooded ground floors in many stores.

HIS HEALTH WAS WRECKED

"FRUIT-A-TIVES" the Famous Fruit Medicine Completely Restored Him

CECIL STOWE

654 Quinnipiac Av., New Haven, Conn.

"I was run down in health and terribly nervous. My back was weak; my head ached every day, and I could hardly stand on my feet.

"A friend advised me to try 'Fruit-a-tives.' I had used other advertised remedies, but I finally got a box of 'Fruit-a-tives' and they helped me. I am still taking them and improving all the time, and will not be without them again.

"As soon as I can do so, I will answer all inquiries as to the above statement—will gladly do so."

CECIL STOWE.

"Fruit-a-tives" or "Fruit Laxo Tablets" are made by a special process from fruit juices, and are a marvelous tonic, unequalled for invigorating and rebuilding the run-down system.

50c a box, 6 for $2.50, trial size 25c. At dealers or from FRUIT-A-TIVES Limited, OGDENSBURG, N. Y.

NEW STRENGTH AND ENERGY

For Weak, Nervous People

Elvita Pills Enrich the Blood, Strengthen the Nerves, Build Up Physical Power, Give Vigor and Nerve Power to Nervous, Tired Out, Despondent People.

Elvita Pills have stood the test for over 50 years. Thousands praise them for rundown condition, general debility, nervous prostration, nervous weakness, nervous exhaustion, mental depression and unstrung nerves, caused by the influenza or from overindulgence in alcohol, tobacco or excessives of any kind.

Elvita Bromo-Gentian Comp.

is a bitter tonic. It stimulates the appetite and aids digestion—25 years in private practice has proven it to be exceedingly valuable in nervous dyspepsia and nervous or irritable stomachs. A teaspoonful or two taken before retiring helps to induce a restful sleep. Sold at druggists, $1 a bottle

Elvita Drug Co.

The Famous Elvita Remedies are sold in Lowell by Sam McCord, 230 Merrimack St., Fred Howard, 197 Central St., and all reliable druggists.

ENCHANTED EASTER EGGS

AND THE

Dollies' Easter Dress Parade

In Wonderful Mysterious Ink

Apply a Little Water and See the Wonderful Colors Develop

The Circus Dolls Cut-Out - Blinking Owls Moving Picture - Topsy-Turvy Cut-Out

ALL IN THE CHILDREN'S

MAGIC BOOK

Free WITH TOMORROW'S Boston Sunday Advertiser

... 10 Cents Everywhere ...

REMEMBER!—The Sunday Advertiser always sells out early. Therefore, tell your dealer NOW to save a copy for you.

Mayor Hints at Discharge

Continued

ling of all bids and returning to each the certified checks that accompanied bids submitted.

It seems that the mayor, also, wrote a letter to Mr. Foye, telling him to cancel the bids in question, so the meeting in the end found the mayor and board of public service in harmony so far as the advisability of asking for new bids was concerned.

New bids will be asked for.

Mayor's Letter to Foye.

The board met with the mayor and the city purchasing agent in the mayor's office, shortly after 11 o'clock.

The mayor read the following letter written by him today, to Purchasing Agent Foye:

April 8, 1922.

Edward H. Foye, purchasing agent.
Lowell, Mass.

Dear sir: Upon inquiry by this office, reinforced by prices submitted at my request from three different oil companies, I find that a saving of several thousand dollars can be made in the purchase of oil. As a result of my investigation I find that 45% asphalt road oil and penetration road oil, which will meet the state specifications, can be purchased at a lower price than paid by the state and lower than the bids submitted to the city of Lowell on last Monday, and possibly as low as Boston. Over their own signatures I have received prices as follows:

45% asphalt road oil, applied....$.057
Penetration asphalt road oil, applied 1275

both with certified chemist's analysis. Therefore, it would appear that the bidders who submitted bids on Monday, April 3, did not act in good faith.

This office could not definitely give authorization for the rejection of the bids until there was some merit back of the rejection and today was the earliest possible date. I was not officially notified by you as to the bids on this oil until today. I would, therefore, ask you to reject the bids and call for new bids. The requisition for road oil and penetration oil is not nullified by this. I would also ask that you notify the bidders that their bids have been rejected.

My attention has been called to certain unmerited statements of the chairman of the board of public service and the city engineer and the attitude of the board of public service, stating that they were calling for new bids and throwing out the bids.

Materials are purchased for the city subject to the approval of the mayor, as provided by section 81 of the charter. Part 2 of this section states that the administrative officers may reject any materials, if the price is too high, and that the decision of the mayor as to acceptance or rejection, shall be final.

I would, therefore, ask you, jointly with me, to give authority to the board of public service to call for bids, subject to our ratification, or call for new bids, the bidders to submit their bids in duplicate through the board of public service, to see if it is not possible to purchase the 45% asphalt road oil on a basis of $.060 and the penetration asphalt road oil at approximately $.11.

Very truly yours,
GEORGE H. BROWN,
Mayor of Lowell.

Mayor and Kearney

The mayor said that the letter covered his position on the oil question.

Chairman Dennis J. Murphy asked City Engineer Stephen Kearney to read the records of the last meeting of the public service board, held yesterday.

The mayor asked the board to explain stories in yesterday's newspapers relative to the chairman's and city engineer's statements about the purchase of oil.

"What about it, Mr. Kearney?" asked the mayor.

"Well, what about it," replied Mr. Kearney. "I don't publish the newspapers; I do not know what was in the papers, I have just read to you the records of our meeting yesterday at which the board decided that new bids on all road oil should be asked for."

The mayor wanted to know why some members of the board hadn't taken over the matter with him.

"You may be bigger than Brown," said the mayor. "You may think I am a nullity but this is the public's office and I am always here to be consulted."

In discussing the purchase of sheet asphalt, the mayor said that he understood that the specifications attached provided for application and laying it upon the streets.

"That looks like contract labor to me," he said, "and I am opposed to contract labor."

Engineer Kearney asked Purchasing Agent Foye if he had not endeavored to have the opening of bids delayed so that the city might get the benefit of bids on the same oil to be opened by the state and in Boston.

Mr. Foye said that the engineer had made the request, but it was impossible, because bids had been advertised.

"Why didn't you inform me of that matter?" asked the mayor.

"Why should I?" asked Mr. Kearney. "I sent the requisition to the purchasing agent, which is the proper course to pursue."

"You have got the wrong attitude, Mr. Kearney," said the mayor.

"No, I haven't, either," replied Mr. Kearney. "I sent the requisition into the proper officer," reiterated the city engineer.

"You are sore because I appointed these three men to the public service board," said the mayor, "that's the trouble with you, and I don't like it."

"Well, what are you going to do about it—what can you do about it?" asked Engineer Kearney.

"What can I do about it?" asked the mayor. "I can recommend to the board that they advise you to act a little differently and if you don't, to discharge you."

"Go ahead and recommend," said Mr. Kearney. "You can go along that line just as far as you want to."

"Well, I want your attitude changed," said the mayor. "I am running the city of Lowell, and don't you forget it and I am entitled to some consideration."

"No one can forget that you are running the city," replied Mr. Kearney.

"And you needn't become too impudent, either," said the mayor.

"Hereafter," continued the mayor, "when anything like this comes up again I want to be advised.

"Why should you be advised?" asked Mr. Kearney. "The purchasing agent told me that he couldn't postpone the receipt of bids because he had advertised them. If he couldn't do what I requested, because it was contrary to law, how could you change it? Would you change the law?"

"No, I wouldn't have to change the law," replied the mayor; "you are getting impudent again."

"I'll tell you this, Mr. Mayor," said Engineer Kearney, "the next time I have requisitions to submit, I will send them directly to the purchasing agent just as I did in this case."

111 one-eleven cigarettes

10¢ for FIFTEEN

In a new package that fits the pocket—
At a price that fits the pocket-book—
The same unmatched blend of
TURKISH, VIRGINIA and BURLEY Tobaccos

Guaranteed by The American Tobacco Co. Incorporated

—Which means that if you don't like "111" Cigarettes, you can get your money back from the dealer.

★111 FIFTH AVE NEW YORK CITY

Gen. Semenoff is Denounced

Continued

night when the thermometer registered 63 degrees below zero, Gen. Semenoff sent an armored train to the station of Polskaya and attacked an American camp, killing five of the soldiers and wounding many others. The raiders finally were routed by the Americans.

The telegram which Col. Morrow sent to Secretary Hughes and members of the United States senate follows:

"I desire to advise you that General Semenoff was in Siberia:

"First, the cowardly and unscrupulous enemy of America, conducting against the Americans troops through the press, a propaganda of base slander and falsehood.

"Second, the forces under his command were guilty of treacherous murder of American soldiers.

"Third, He was known of all people of Siberia to be a murderer, robber, and his crimes were unspeakable, unpitiable, and beyond the conception of mankind. He is the greatest monster of modern times.

"Fourth: I know that his presence ing clouds and mist, is given as the American expeditionary forces in Siberia."

PATENTS

Write for Full Particulars and Terms

HIGHEST REFERENCES
BEST RESULTS
PROMPTNESS ASSURED

WATSON E. COLEMAN
Patent Lawyer
624 F Street, N. W. Washington, D. C.

Adventures of the Twins

THE RECORD DISAPPEARS

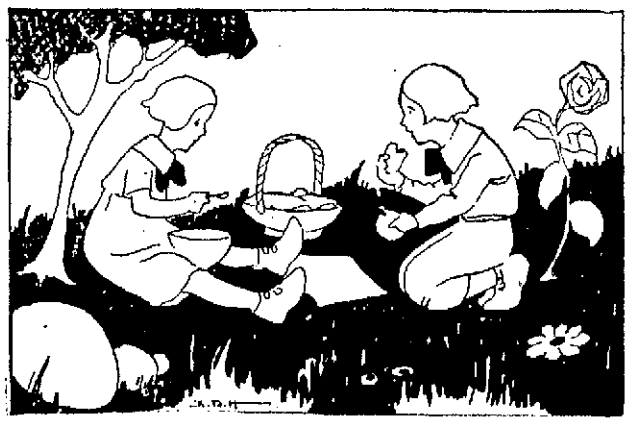

THE TWINS ATE LIKE THE HUNGRY LITTLE TRAVELERS THEY WERE

When Twelve Toes, away up in the sky in the form of a bat, saw the Twins waken, he shrieked with rage. After all his trouble of going to the Magician's Star and throwing down terrible dreams to the children, this was the end of it.

Nancy turned back from the precipice she had nearly fallen over, and Nick turned back from the thorny-patch which might have torn him to pieces, and they reached the little bush at the same time, the little bush under which they had slept, and near which they had buried the record to keep it safe.

"Oh, Nick!" cried Nancy. "I'm so glad to see you! Why did you go away and leave me?"

"And why did you?" asked Nick.

"I didn't know I was going," said Nancy. "I must have walked in my sleep."

"Neither did I," declared Nick. "I must have, too!"

"It most likely was Twelve Toes again," said Nancy. "But we'll have to get the record and hurry along. There's the sun coming up now."

"Let's eat first," said Nick, remembering about the basket.

Instantly the little basket appeared, containing hot porridge and cream, toast, fruit and cocoa. And the Twins ate like the hungry little travelers they were. One can't climb mountains and have so many thrilling adventures without getting up a good appetite.

When they had finished, the little basket disappeared, and now the Twins were ready to go on their way.

"I'll get the record," said Nick, going over to the big stone behind which they had hidden it, under some gravel.

"It's gone!" he called an instant later. "It's not here at all! Someone has taken it! Come here, Nancy, quick!"

Nancy hurried as fast as her legs could carry her. What Nick said was true. There was nothing there but a little hollowed-out place in the ground where the record had been.

(To Be Continued)
(Copyright, The Lowell Sun)

ECZEMA CAN BE CURED

Free Proof To You

J. C. HUTZELL R. P. DRUGGIST

All I want is your name and address so I can send you a free trial treatment. I want you just to try this treatment—that's all—just try it. That's my only argument.

I've been in the Retail Drug Business for 20 years. I served four years as a member of the Indiana State Board of Pharmacy and five years as President of the Retail Druggists' Association. Nearly everyone in Fort Wayne knows me and knows about my successful treatment. Over twenty thousand Men Women and Children outside of Fort Wayne, have, according to their own statements, been cured by this treatment since I first made this offer public.

If you have Eczema, Itch, Salt Rheum, Tetter—never mind how bad—my treatment has cured the worst cases I ever saw—give me a chance to prove my claim.

Send me your name and address on the coupon below and get the trial treatment I want to send you FREE. The wonders accomplished in your own case will be proof.

CUT AND MAIL TODAY

J. C. HUTZELL, Druggist, No. 3999 West Main St., Fort Wayne Ind.

Please send without cost or obligation to me your Free Proof Treatment.

Name_____ Age_____

Post Office_____ State_____

Street and No._____

LF

A Perfect Remedy for Sick Headache

Mrs. W. E. Dillingham of Naples, Maine, says "We have used your "L.F." Atwood Medicine in our family for more than eighteen years and find it a perfect remedy for sick headache, and that tired feeling. It is most valuable for stomach and bowel trouble. We feel that we can hardly keep house without it." Your dealer will supply you with a large bottle for fifty cents,—and you will find it an indispensable household medicine.

"L.F." MEDICINE CO., Portland, Maine

Horse Sense Has a Lot to Do With Winning Polo Games

Billy Evans Says

There are some who believe in always standing pat in sport.

If everybody was that way none of the various branches of sport would make much progress.

Improvement can only be brought about by experiment. If some suggestion that seems worth while is made to improve baseball, football or any other sport, it must be given a trial before its value can be determined.

When the foul strike rule was inaugurated in baseball it was ridiculed. It was a bold experiment. Many claimed it would make a joke out of the game. Yet the foul strike rule has done much to speed up the national pastime.

The coming of the forward pass in football was ridiculed even more than the foul strike in baseball. The old-timers said it was turning the gridiron game into an outdoor basketball contest.

It was a mighty daring experiment, yet no one rule has tended more to popularize football than the one that governs the forward pass. It opened up the game, gave the spectators a chance to more closely follow the action.

Football began to make rapid strides in popular favor directly after the introduction of the forward pass.

Recently the football rules committee made a number of minor and several rather important changes.

For years football coaches and experts have agreed that the goal after touchdown was not a worthwhile feature. It didn't prove anything.

Last year I saw a football game which started under ideal conditions. In the first 10 minutes of play a fumbled ball permitted a player to run 75 yards for a touchdown. It was a fluke play, a break in the game. The goal was easily kicked.

Shortly after the start of the second period it began to rain. In that period the team that had been scored on made 35 yards on straight football, only to have the whistle end play on their opponents' five-yard line.

In the third period the team that had been scored on worked the ball inside of their opponents' 20-yard line on three occasions, but for some reason or other failed to score, either a fumble or a penalty.

In the final period, with the field ankle deep in mud, the team that had been scored on finally worked the ball over the line. That made the score 7 to 6. It was necessary to kick the goal to tie.

The first goal had been kicked under ideal conditions. Now the kicker was called upon to try for a goal with a mud-soaked ball, shoes covered with mud, and the field in terrible shape. His effort failed dismally.

After outplaying their opponents throughout, the game was lost by a one-point margin, failure to kick the goal after touchdown.

This rule has now been changed, a scrimmage play has been substituted, in which the team scoring the touchdown has one down to pull something. It seems that such a play should carry a big thrill.

Here is what Coach Robert Fisher of Harvard has to say about a few of the changes.

"I believe the rules committee made a mistake in passing the new rule that if a player was taken out of a game because of injuries he could not return to play in the same half.

"I feel that under the new rule players will be allowed to continue in the game by the coaches and trainer until convinced it is absolutely necessary to take them out, rather than withdraw them for observation.

"Relative to the scrimmage play after touchdown, I feel it will merely result in the perfecting of drop kickers."

BACK TO THE BUSHES

Woman Golfer Hits 'Em Like Ruth

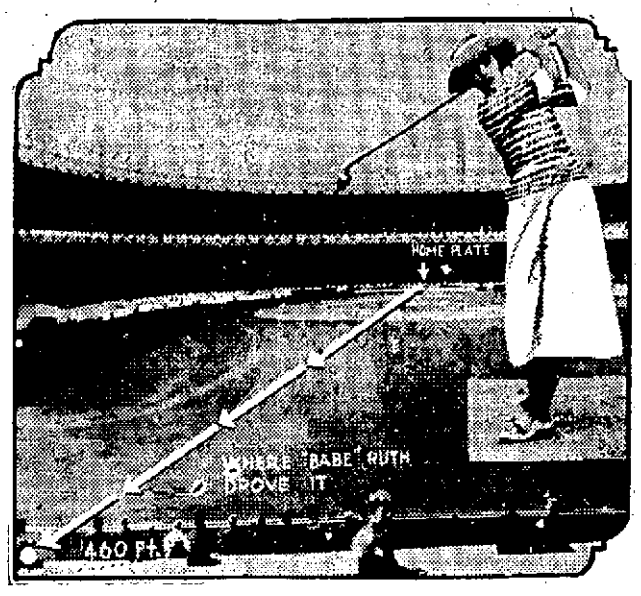

The baseball used in the majors last season was a mighty lively article, but it is a joke when compared to the little golf pill.

One day last summer Babe Ruth hit a fast one and sent it far up into the right-centre bleachers at the Polo grounds.

It was a terrific wallop. The fans in New York are still talking about it. The ball traveled 460 feet. Of course there is no telling how far the ball would have gone had not the bleachers been in the way.

In golf, drives of 460 feet are mere piker efforts.

Miss Glenna Collett, 20-year-old golfer, who has been creating such a stir in the south, is shown in the insert of the picture.

Miss Collett has been averaging from 250 to 275 yards in practice rounds on Florida courses. On one occasion her drive totaled 307 yards, or 921 feet, twice the distance of Ruth's record drive at the Polo grounds.

YOUNG MONTREAL WINS

Awarded Decision Over White—Edwards Defeats Moore—Other Bouts

BOSTON, April 8.—Young Montreal of Providence was awarded the decision in 10 rounds last night over Jabez White of Albany.

Abe Attell Goldstein of New York was awarded the decision over Johnny Sheppard of Woburn in 10 rounds of their engagement and Danny Edwards, California, colored star, defeated Ray Moore of St. Paul in the same number of rounds. In the other engagements of the all-star bantamweight card, Joe Miller, another California fighter, defeated Paddy Owens of Cambridge. The fight was stopped in the sixth round.

EXPECT NEW RECORD AT RELAY CARNIVAL

LONDON, April 8.—Experts were predicting today that the record of 17 minutes 51 2-5 seconds for the four-mile relay race would be broken today by the winner of the three-cornered match in England's first relay carnival at the Queen's club, with the University of Pennsylvania team competing with quartets from Oxford and Cambridge.

On both record and form, Cambridge loomed as the more dangerous competitor of the American athletes, who have been at Oxford since finishing their preliminary training a week ago. Donald Hood was prevented from running by a boil.

The four-mile record is an American product. It was established in 1913 by the Boston A.A.

The Pennsylvania team has been feted and honored in athletic circles since its arrival.

JOHNNY BROWN DEFEATS CASTLE

SALEM, April 8.—In the main bout at the Naumkeag A.A. last night, Newport Johnny Brown got a decision in 10 rounds over Mike Castle of Lawrence.

The other bouts also went the limit. Kid Lee of Chelsea beat Billy Nelson of Brockton in eight rounds. Jimmie Smith of Lynn beat Soldier Carman of Cambridge. Larry Cyr of Lynn beat Eddie Walsh of Salem, and Charlie Martin of Boston beat Johnny Mahoney of Stoneham. These three bouts went six rounds.

GOLF CHAMPIONSHIP

PINEHURST, N. C., April 8.—E. K. Lawson of Richfield Springs, N. Y., and Harry Vardon of Grosvenor, Ill., 1-6 in the finals today of the North and South golf championship.

Opportunity Sale

Cigar Values that have not been offered since Pre-War Days.

See goods and prices in our window.

Howard Apothecary 197 Central St.

IF YOU WANT TO EXCHANGE ANYTHING TRY A SUN AD

LOWELL FIVE DEFEATS BUNKER HILL, K. OF C.

The Lowell Five won over the Bunker Hill K. of C. team of Boston in a fast game before a good sized crowd at the Crescent rink last night. The score was 34 to 19.

The visiting outfit, which but recently captured the pennant in the Boston K. of C. league, showed considerable speed and for two periods gave Lowell quite a battle. But in the final session Lew's quintet pulled away from their opponents and the count became somewhat one-sided.

Morley and Hurwitz of the Boston Whirlwinds were in the Lowell lineup and both played a big part in the result. Morley proved a high class performer, and he scored three peachy baskets. Hurwitz landed five in the hoop, several of which were "beauts." But Richard Ryan proved the leading scorer of the game. His contribution was an even half dozen, and among them were a couple of real gems. Lew and Mulvanity were strong on the defensive and each also broke into the scoring column.

Red Cotter was the star for the Bunker Hills. He's a dynamo of action and he dashed up and down the floor like a streak of lightning. Though playing a back, he was the leading goal getter for his team, four double deckers being the result of his industry. Roach, the other Boston back, came next to Cotter in scoring activities. He sent three into the circle. A large delegation accompanied the Boston outfit to Lowell, and they did all in their power to lend encouragement to their favorites.

Oscar McFarland acted as referee in the first period, with Billy Wilson coming on to finish the game. The contest was run off like clockwork, and was comparatively free from fouls. The lineup and score:

LEWS TEAM		BUNKER HILL
Hurwitz, lf	rb	Cotter
Ryan, rf	lb	Roach
Morley, c	c	Duffy
Mulvanity, lb	rf	Naughton
Lew, rb	lf	Tierney

Summary: Score—Lew's Team 34, Bunker Hill 19. Goals—Hurwitz 5, Roach 3, Naughton 1, Tierney 1, Ryan 6, Morley 3, Lew 1, Cotter 4, Mulvanity 1. Fouls—Bunker Hill 5, Lew's Team 3. Referee—McFarland and Wilson.

WANTS GAMES WITH LOWELL TEAM

The American Legion team of Lawrence would like to arrange two games with some Lowell member of the Twilight League for the holiday. Would like to have morning game played in Lowell and afternoon contest in Lawrence. This arrangement is desired because of the fact that the Lawrence team is playing a Lowell team in the down river city in the morning. Those interested in playing the Lawrence outfit are requested to get in touch with John Faucher, manager of American Legion team, Lawrence.

MURRAY WINS OVER DIAMOND

(Special to The Sun)

NEW YORK, April 8.—At the Gamble A.A. at Middletown last night Al Diamond was defeated by battling Murray in the main bout. Murray made a good showing. Murray is the kid who floored Johnny Wilde.

WRESTLING TOURNAMENT

BOSTON, April 8.—The best amateur wrestlers of the country were assigned for action here today, elimination bouts in the national championship tournament being held under the auspices of the Boston A.A. Six national champions and other title holders, the Pacific coast, the middle west, the south, Atlantic district and the east, all were represented.

The team of the New York wrestlers worked out here last night and made a good showing.

BASKETBALL NOTES

The Y.M.C.A. Junior Seconds defeated the Highland Valley A.C. by a score of 16-14. Best players were Gordon Thomas, who scored four baskets; S. Economos with two, Wallace Sweet, with one basket, and L. Tarpinian, who showed good for work.

GOOD SHOW STAGED BY MASS. MILLS CLUB

One of the largest crowds of the season witnessed the athletic show staged by the Massachusetts Mills Athletic association in its club rooms last night. There were five boxing bouts and one wrestling match on the card and each produced plenty of action.

A wrestling match between Bill Nell and Bill Penny opened the program. The opening boxing bout brought together Kid Wolff of the Dixwell club and Kid Williams of the Marathon club.

In the next bout Young Riley of the Lowell Boys club mixed it up with Kid Callahan of the Centralville A.C. The bout was stopped at the finish of the second round owing to an injury to Callahan's left eye.

Young Goula of the Marathon club and Leo Paradis of the C.M.A.C. did the honors in the next bout. The fourth bout produced a good scrap between Patsy Kelleher of Belvidere and Young Mularkey of Centralville.

The main offering of the evening was a bout between Joe Wells and Johnny Jones. There was plenty of action in this with honors about even up.

As is the custom, no decisions were allowed in any of the bouts and the crowd was divided as to the outcome of two up three of them. The referee was Ben Brennan and the announcer Jack Cheswick.

VICTORY FOR C.M.A.C.

The C.M.A.C. basketball team met St. John's last night and won a well played game by a score of 13 to 10. In a preliminary game the Tigers won over the Marvels by the score of 22 to 11.

CATHEDRAL Y.M.C.A. RACE

BOSTON, April 8.—Almost every New England runner of note was among the 50 entrants today in the 10 mile Cathedral Y.M.C.A. road race. Jimmy Hennigan of Medford, present holder of the course record, was scratch man and conceded handicaps up to 6 minutes 30 seconds.

ROTARIAN BOWLERS

The Lawrence and Lowell Rotarian bowling teams met yesterday afternoon in a match on the Crescent alleys which resulted in a tie score. After the match the party adjourned to the Yorick club for a dinner.

SHOT AVIATOR

Jean P. Day, former state supreme court justice, who shot Lieut. Paul W. Beck to death. Day says the aviator attacked his wife.

ANOTHER WRESTLER AFTER JOHNSON

With Bob Johnson and Jim Pappas challenging and counter-challenging each other, along comes the veteran of all local grapplers, Jim Prokos, with a defy to meet Johnson here on the holiday. Jim blew into The Sun office yesterday and expressed his desire for a crack at the B. & M. car-shop champion. Prokos said: "I know I can throw him and I believe he knows it, too. I'll meet him any night to make arrangements for a match and will put up a forfeit to guarantee me going through with it."

SAYS ATHLETICS MAKE FOR HEALTH

By BETTY SCHENKEL
World's Greatest Athlete

Every girl should take part in some kind of athletics.

First of all, it will build up her health as medicine or nothing else can do.

Second, it is good fun.

Third, it shows the girls themselves—and the whole world for that matter, that girls can be, and are, just as "good sports" as men.

You know a lot of people think that a girl, just because she is a girl, must be "catty," and that she can't be a good sport.

Well, I have taken part in all kinds of games, in which boys and girls and men and women participated, and I speak from experience when I say that the "sportmanship" of girls and women is just as fine and fair as that of the boys and men.

For myself, my athletic activities have been a big and important factor in building up my own health.

Three years ago I was ill with influenza and for a long time I suffered from the after-effects of that illness.

I doctored all the time and I guess I was making some progress. But it was not until I got back into the basketball cage and resumed my other athletic work that I really began feeling like myself again.

How did I become interested in so many different kinds of sports?

Well, you see, I was the only girl in our family, and I had two brothers, and naturally I wanted to play baseball, swim and do everything else as well as they did. I feel that I succeeded.

Sure I dance, and I like it, and dancing in a way is good exercise, but it certainly isn't the equal of outdoor athletics.

Nowadays, you know, the girls in schools and colleges, and the big business and industrial concerns go in for athletics as thoroughly and scientifically as the boys and men.

Just one more point. I have learned from my athletics—as I know many other girls have learned, too, that health and happiness depend on getting plenty of sleep and rest.

My advice to every girl is to get into some branch of good, clean, healthy athletics—the more outdoor work the better, and she will be stronger, happier and have no end of genuine fun.

AMATEUR BASEBALL

The game between the Young Emeralds and the Iroquois, which was to have been played last Sunday, will be played tomorrow on either the North common or Emerald park. For arrangements call 6262-R and ask for Manager Gauthier. After April 19 the Young Emeralds will change their name to the Emerald Seconds.

The Pirates, formerly the Young Spindles, accept the challenge of the Young Swatters or the Warriors for a game Saturday afternoon on the Fair grounds. The first team to answer this challenge will be accepted.

The Black Hawks would like to play any 10 to 12 years old team in this city. Send all challenges through this paper. The lineup is: E. O'Day, c; J. Donohue, p; T. Donohue, 1b; E. Mullin, 2b; R. Muldoon, ss; W. Murphy, 3b; T. Dacey, cf; R. Ervine, rf; Carrigan, lf.

The O.M.I. Cadets will present a strong lineup this season with John O'Connor, William Donley, Ray Connelly and Ritchie Lannan in the infield and Bing Curran, Dan O'Connor and Outmet as scouts. Gargan will do the box work with Jack Laughlin behind the bat. Games are wanted with the St. Peter's A.A., Alpines, Sharfs Nobles, Ponies or Lawrence A.A.

The Morey school juniors would like to play any 11 or 12 years old teams in the city. The lineup is: Richards, c; Muldoon, p; McCarty, 1b; Sullivan, 2b; Brien, ss; Cockrey, 3b; Ames, rf; Daley, cf; Fremore, lf.

The Young Cubs challenge any 10 to 12 years old teams in the city, the Battlers preferred. For games call 2165-W and ask for George Riley.

The Unities have a hard game on for tomorrow. They will challenge any 13 or 14 year old team in the city. Call 6245-W.

The Buckhorns would like a game with any 14 or 15 years old team in the city for April 15, the Young West Ends preferred.

The Willie Stars accept the challenge of the Burnsides and would like to have their manager call 3996-J tonight at 6 o'clock, so the details may be arranged. We are also waiting to hear from Red Garrity in regard to a game or series of games starting April 19. Any team desiring games call Eddie Bell at the above number.

The Acre nine would like to arrange a game with the Unity A.C. if the ages of the team are satisfactory. Manager please send lineup to this column, the sooner the better. We would like to meet any school team in the 11-13 years old class. Please answer through this paper.

SHOT TO DEATH

Lieut. Col. Paul W. Beck, commandant at Post Field, shot to death by Judge Jean P. Day in the Day home at Oklahoma City.

HOME FANS GREET NEW YORK CLUBS

Giants Play White Sox on Polo Grounds—Yanks Meet Dodgers in Brooklyn

Red Sox Yannigans Put it Over on Regulars—Braves at Washington Today

NEW YORK, April 8.—Baseball came into its own here today, the fans being ready to take the afternoon off to see their favorite clubs in action. The Giants were hoping the weather man would permit them to meet the White Sox at the Polo grounds, while the Yankees were preparing to invade the home grounds of the Brooklyn Dodgers. All four teams reached town this morning after their training trips through the south.

The Giants evened up their series with the Chicago Americans at Norfolk yesterday, winning 8 to 0.

The Brooklyns continued their winning streak against the Yankees at Richmond by winning, 4 to 3. Babe Ruth banged out a homer that broke all records, but Wally Pipp committed an error in the ninth that resulted in defeat for his team.

Sox Yannigans Win

BOSTON, April 8.—The natives of Bowling Green, Ky., mistook the Red Sox Yannigans for the Regulars yesterday, when the former won a 6 to 1 victory. The veteran Jack Quinn, pitching for the youngsters, proved himself to be in good condition for the opening of the season. Allan Russell for the regulars was not so successful and the irregulars collected 12 hits, including homers by Rosenthal and Shauno Collins. Johnny Ring played well.

After a game at Paris, Ky., today, the squad was to divide, the regulars under Captain Derrill Pratt, going to Cincinnati for a game Sunday, with the Reds, and the Yannigans going to Lexington, Ky., to meet the town team.

A third game between the Braves and the Senators was cancelled on account of rain at Lynchburg, Va., yesterday. The Braves who were at Washington today, now have three games remaining on their pre-season schedule, contests with the Senators today and Sunday and one with the Baltimore Internationals at Baltimore, Monday. Manager Mitchell planned to work Oeschger and Marquard in the box today.

SPORTING SPLINTERS

Philadelphia baseball fans have an exciting season ahead. Both teams hope to get out of last place.

Goose Goslin, highly touted Washington recruit, broke training and was suspended before the season even opened. All of which seems to prove that he has been properly nicknamed.

Kai Sang, who had a big season on the turf in 1921, is conceded more than a Chinaman's chance to win the Louisville derby.

If this rain continues throughout the south a lot of magnates will be for keeping the athletes north and doing their training by radio with points south.

Wonder if the fact that the Cleveland club took Umpire Chill south had anything to do with the frost the spring training has proved to be.

Ty Cobb says he intends to keep his veteran pitchers south until a few days before the opening of the season and then rush them north. No one should be more familiar with those southern railroad schedules than Mr. Cobb.

Nick Altrock insists golf has become popular with ball players because it opens a new field for alibis.

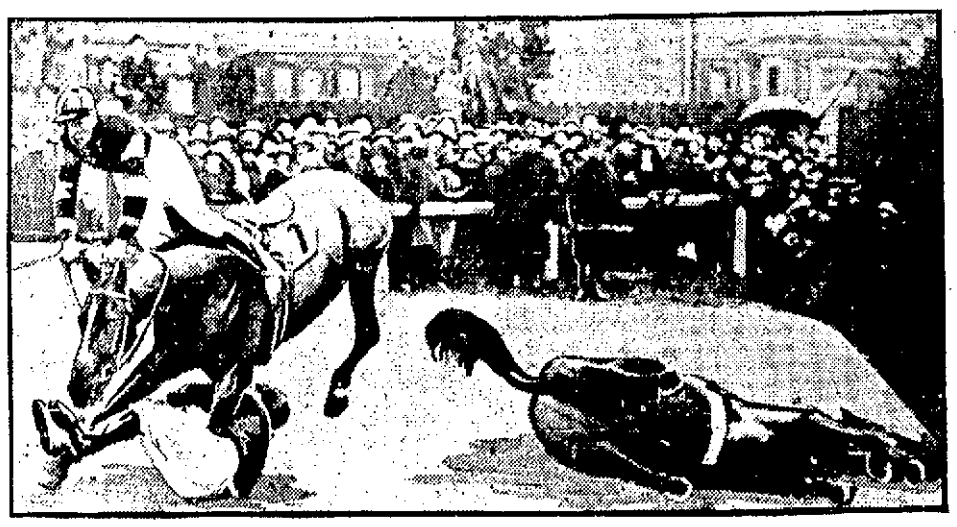

MOST UNUSUAL HORSE PICTURE OF THE SEASON

Many photographs of spills in steeplechases have come from England this year, but none so thrilling as this. St. Bernard fell over Awbeg in the Grand National Steeplechase at Bechers Brook. The former horse broke his neck, but both jockeys escaped although one was pitched on his head and the other was caught under the falling horse.

Men's Spring Suits $17.50 to $24.50
Including fancy Tweeds, all wool Worsteds and Blue Serge Suits

FRASER'S REMOVAL SALE 86 to 90 Middlesex St.

Men's 25c Hose .... 9c | 10c Handkerchiefs .. 4c | $1.50 Dress Shirts ... 89c | 65c Neckwear 35c, 3 for $1

Everything in our store marked at rock-bottom prices to close out. Come in and see the bargains.

COLLINS TO MOVE AGAINST REBELS

Head of Irish Provisional Government to Take Action Against de Valera Forces

Revolt Growing and Causing Anxiety—Collins to Increase Forces

DUBLIN, April 8.—The provisional government is about to make some move against the de Valera forces, which have succeeded in stirring up a great deal of disorder throughout Ireland.

Michael Collins intimated last night that the matter of exerting the power of the provisional government to call a halt on the excesses of the republican party was being considered.

Various hints in the Irish and English papers that the situation was getting out of hand in Ireland stirred Collins to action.

There is no probability that force will be used against the revolutionary republicans but the activities of the army loyal to the provisional government will be greatly increased.

They will also be instructed to hold ground against any attack of the republicans. Heretofore the government troops have given ground to avoid a direct clash where blood might be spilled.

This policy has resulted in a great strengthening of the republican campaign. Complaints concerning disorder in various parts of Ireland have poured into Dublin recently and Collins has been called upon to exert his authority more forcibly.

There is a feeling in Dublin that the de Valera movement has gained greatly in strength owing to the refusal of Griffith to take it more seriously.

From now on the provisional government intends to preserve a stiffer policy and will greatly increase the police force and add to the army staffs.

It is known that within the past few days Collins has made overtures to de Valera to join in some plan for combatting the wave of disorder, but no agreement was reached.

The de Valera followers seem confident that they now control a majority of the army and that Collins will soon be helpless to enforce the government decrees.

Dublin still hears rumors of a possible seizure of the city by the republican forces but so far there is no direct evidence of one or the feeling that it could be successfully carried out.

FLOWERS WILL BRING BACK TO YOU A GLIMPSE OF YOUR YOUTH

Flowers bring back the days of auld lang syne.

They bring back to us the happy days of long ago; they bring back to us the day among the daisies, the ramble through the woods for arbutus and our old home garden where mother's flowers grew.

Flowers Telegraphed Anywhere

KENNEY

FLORIST

IN THE BRADLEY BLDG.

Flower Phone, 5378

NEW STATUE OF VIRGIN

Made to Replace One Destroyed in Holy House at Loretto

ROME, April 8. (By the Associated Press.)—The new statue of the Virgin Mary, made to replace the one destroyed by fire about a year ago, in the celebrated Holy House at Loretto, is to be conveyed to St. Peter's shortly, to be blessed and crowned by the pope. It will then be carried to Loretto by Italian aviators, whose patron is the Madonna of Loretto. The new statue is of cedar wood, as war the original, and is of similar proportions.

The original Virgin of Loretto was a small black image, of Lebanon cedar, and richly adorned with jewels, said to have been carved by St. Luke. According to legend, the Holy House in which it was enshrined, was the home of the Virgin Mary, miraculously transported from Nazareth, when threatened with destruction by the Turks in 1291.

REPORT OF DEATHS

For the Week Ending April 8, 1922.

March
26—Thomas Chalmers, 76, drowning.
29—Walter White, 64, cer. apoplexy.
31—Chandler W. Ellis, 53, myocarditis.
April
1—Dennis McCarthy, 67, cer. hemorrhage.
Manuel Pereira, 8m., bronchopneumonia.
2—Marie L. Belval, 75, bronchopneumonia.
Francis J. Donohue, 2, meningitis.
3—Pamela Savoie, 31, myelitis.
Mary A. Taff, 6d., icterus neonatorum.
4—Franklin J. Jones, 3d., prem. birth.
Wilde Bertrand, 2m., bronchitis.
——— Flynn, 10 min., difficult labor.
Mary J. Hewsome, 85, gen. arterio-sclerosis.
John B. Dempsey, 75, arterio-sclerosis.
6—Alice R. Hurley, 2m., lob. pneumonia.
Margaret Horne, 39, heart disease.
Sarah E. Lamb, 78, cer. hemorrhage.
Rita Roy, 3h., prem. birth.
April
1—James McAuslan, 63, arterio-sclerosis.

STEPHEN FLYNN, City Clerk.

KING ALEXANDER IMPROVING

BELGRADE, April 8.—It was announced yesterday that the condition of King Alexander was improving. His temperature was normal.

Two Cities by Jailing Speeders Cut Traffic Accidents in Half

HOW TO CURB THE "BANDIT DRIVERS"

At last, an effective preventive for traffic accidents has been discovered. It consists of sending all traffic law violators to jail. A jail sentence is hard on a speeding or careless autoist. But the families and friends of street accident victims in Lowell will tell you that death and injuries are distressing, too. Careful automobile drivers—who number fully 90 per cent. of all persons at the wheels of motor vehicles—would welcome law enforcement that would make the streets safe for themselves and for pedestrians. The Sun suggests that law enforcement officials read this story carefully. It tells what jail terms have accomplished in Detroit and Cleveland towards reducing traffic accidents.

Workhouse sentences curb speeders and reduce street accidents close to 50 per cent.

Experiences in Detroit and Cleveland prove it, in cold statistics.

Both cities are automobile centres. Both approximate a million population. Both have suffered a rapidly mounting death and injured list from traffic accidents, despite the efforts of safety committees, well-trained traffic squads of police, and educational campaigns.

It so happened that the traffic courts of Detroit and Cleveland were at about the same time placed under the jurisdiction of judges who believed jail sentences were the proper doses for traffic ordinance offenders. Both judges have courage. Irrespective of pulls, personages or personal friendships, these two judges have refused to let off traffic ordinance offenders with small fines and suspended sentences.

Accidents Cut

As for results—

In Detroit, where Judge Charles L. Bartlett presides over municipal court, street accidents have fallen off nearly 50 per cent. as compared with a year ago.

In Cleveland, where Judge Alva B. Corlett is jailing even the first offenders under a new city traffic law, street accidents dropped 20 per cent. the first week and Police Lieut. Martin Blecke, in charge of traffic, predicts a 50 per cent. reduction as soon as the terrors of the new law have a chance to percolate thoroughly among the ranks of the "bandit drivers."

"One of our motorcycle men, who usually has 40 arrests a week," said Judge Corlett, "caught only two speeders going more than 27 miles an hour last week."

Women in Cleveland get workhouse terms the same as men.

"It makes no difference to the victim of an autoist whether the car is driven by a man or woman," said Judge Corlett in sentencing Mrs. Elizabeth Cheney, society woman, to two days in the workhouse for driving her electric automobile past a street car as four passengers got off.

Money and social prestige carry no influence in the Detroit court either. It was Judge Bartlett who sent John Duval Dodge to the workhouse for five days, where he washed dishes and shoveled coal. Dodge says he's cured.

"I'm going to settle down now and go into business," declared Dodge, who inherited $1,600,000. First he is going to build his wife a home in Grosse Pointe, fashionable Detroit suburb.

Figures Prove It

Actual figures in Detroit show 185 street accidents for March, 1922, as against 346 for March, 1921. In Cleveland, accidents dropped to 80 the first week as against 100 for the corresponding week a year ago.

It was feared that jail terms would result in so many demands for jury trials that the courts would be clogged. But experience shows that autoists don't ask for juries. They take their medicine. And the medicine cures.

HE SERVED JAIL TERM

JOHN DUVAL DODGE, Detroit millionaire who was sentenced to five days in jail for speeding.

GETS JAIL SENTENCE

MRS. ELIZABETH CHENEY, Cleveland society woman who was sentenced to two days in the workhouse for violating traffic law.

CAPTURED AT GUN POINT

Four Men Arrested in Boston While Trying to Sell Bonds Valued at $28,000

BOSTON, April 8.—Three of the four men arrested at gun point yesterday while attempting to dispose of bonds valued at $28,000, were being held as fugitives from justice here today, pending the arrival of officers from Aurora, Ill., who sent word that the men were wanted for the theft of bonds from the safe of a Roman Catholic church there on Feb. 18.

The men gave their names as Morris Koffer of Cleveland, John Russell of Denver, and James McGuire of this city. The fourth man, Daniel Shea, said to be a former bond salesman of Newton is being held, although not wanted for the theft of the bonds, police said.

RESINOL

Soothing and Healing

Clears Away Blotches

A GRATEFUL WOMAN'S STORY

Mrs. Robert Blair, 461 S. 20th St., Terre Haute, Ind., writes: "I suffered two years with kidney and bladder trouble. After taking Foley Kidney Pills a few short weeks I found my trouble gradually disappearing. The backaches stopped and I am also free from those tired spells and headaches, and my vision is no longer blurred." Foley Kidney Pills help the kidneys keep the blood clean and eliminate the impurities that cause backache, rheumatic pains, sore, stiff and swollen joints and muscles.

Burkinshaw Drug Co., 418 Middlesex St., Moody & Bigelow, 391 Central St.

WAGE NEGOTIATIONS

Union Leaders and Coal Operators Suspend Conferences —To Meet Again Tuesday

NEW YORK, April 8.—Union representatives and delegates from the coal operators, who have been in session as a wage negotiations committee, suspended their conferences today and returned to their respective district. It was announced that they would resume sessions Tuesday.

S. D. Warriner, president of the Lehigh Coal and Navigation Co., asserted that the operators had not yet decided what percentage of wage reduction they will seek.

"The price of coal has reached a point where the market is threatened by the competition of such substitutes as coke, gas, certain grades of bituminous coal, wood and electricity, which can now be burned more cheaply than anthracite coal," said Mr. Warriner.

"What we must have is a wage structure by which we can produce anthracite and deliver it to the public at a reasonable price."

REAL ESTATE SALES

E. Gaston Campbell with real estate offices in room 220 Hildreth building reports the following sales for the week ending April 7.

The Majestic building in Merrimack street, one of Lowell's largest apartment houses, has been purchased by Adam Gullinette, maker of the Honey Crust bread. The final papers were passed yesterday through the real estate office of E. Gaston Campbell, the purchaser being represented by Henry V. Charbonneau and the grantors, Dr. Maurice Fishman and Nathan Pelkes, by Max Goldman.

The land and building of the Majestic is assessed for approximately $100,000 and covers an area of 6158 sq. ft. The property consists of 36 apartments and three stores and is equipped with all modern improvements, including an A.B.C. self-service elevator.

Papers have been signed for the purchase of the 2-tenement house situated at 21 Fisher street.

The purchaser is Oliva Portelance, the grantor being Theophile Clermont.

Sales by E. F. Slattery, Jr.

Edward F. Slattery, Jr., real estate and insurance, Strand building, reports the following sales made during the past week:

The sale of the property situated at 20 Columbia street, which consists of an eight-room house having all modern conveniences, together with 5000 sq. ft. of land. The sale was made for Marie L. Delude, and the purchaser is Mary A. Bolton who buys for personal occupancy.

Final papers have been passed in the purchase and sale of the property situated at 13 Crosby street. This property consists of a seven room cottage house and about 1900 sq. ft. of land. The grantors in this transaction are Edward and Mary Matthews and the grantee is Dr. George Lane.

Also the sale of three parcels of real estate, situated at 109-11-113 London street. The three houses are of the cottage type and each house contains seven rooms, pantry and bath. About 5000 sq. ft. of land are contained in the deed. This property was sold for Mr. Ernest Whittier of Mansfield, Mass. and the purchaser is E. H. Elliott of this city.

Final papers have been placed on record in the sale of the property situated at 14 Penn avenue. This property consists of a seven room house which contains all modern conveniences. Land to the amount of approximately 3000 sq. ft. are contained in the deed. The grantor in this transaction is Mr. Hugh Tatterington of Chelmsford, while the grantees are James F. Cahill and Nellie Cahill, who buy for a home.

COUGHS

Apply over throat and chest —swallow small pieces of—

VICKS VAPORUB

Over 17 Million Jars Used Yearly

STEINERT'S

AN

UNPHENOMENAL Yet EXCEPTIONAL SALE OF

PIANOS and PLAYER-PIANOS

A STEINERT Sale is an exception, rather than the rule. Hence, REAL quality, STANDARD makes, REAL sale value.

THE PIANO
Grand, Upright
STEINWAY—STEINERT—JEWETT—WOODBURY—CURTIS—BERKSHIRE

THE PLAYER PIANO
Grand, Upright
AEOLIAN—PIANOLA

You Can Save $100 on Upright Pianos and $300 on Player Pianos at This Sale

On Instruments Used for Concerts and Demonstrations Only

HIGH GRADE Player-Piano $1100.00 Value — Used in Store Only — $795 — CASH OR TIME PAYMENTS

M. Steinert & Sons

130 Merrimack Street

"NEVER HESITATE ON STEINERT QUALITY"

The Belmont Lowell Shop

WHAT SORT OF STORE WILL YOU FIND HERE AT 133-135 MERRIMACK STREET?

THE FOLLOWING WILL TELL YOU SOMETHING ABOUT IT.

(Apologies to K. C. B.)

A FRIENDLY SHOP
Full of GOOD VALUES and GOOD TASTE
Where you will find
YOUNG WOMEN, EAGER, READY
To give ADVICE
Or INFORMATION
When it is DESIRED.
COMPETENT to INFORM you
As to FASHION'S newest IDEAS
In LINE, COLOR, TEXTURE.
GLADLY assisting you
Make your SELECTIONS,
Sure to be INTERESTED.
But discreetly SELF-EFFACING
When NOT NEEDED.
No ONE WILL
Urge you to BUY,
MAKE YOU FEEL
UNCOMFORTABLE
If you DON'T.

* * * *

You are FREE TO COME
To COMPARE,
To CONSIDER.
YOU will find
NEW and INTERESTING
ADDITIONS to our STOCK
Every few days.
Stop in WHENEVER
You happen DOWN-TOWN.
Make our SHOP
A PLACE TO MEET
YOUR FRIENDS.

* * * *

YOU will FIND
Here ALWAYS
The SPIRIT of FRIENDLINESS,
And UNOBTRUSIVE
WELCOME.

Keaton's Shoes Copies of Chaplin's? No Sir! Heirlooms!

BUSTER KEATON, THE LUGUBRIOUS COMEDIAN, AND HIS TWO SHOES WHICH WERE USED BY HIS DAD BEFORE BUSTER WAS BORN.

BY JAMES W. DEAN

NEW YORK, April 7.—Those shoes that Buster Keaton wears in his comic capers for the screen are not fashioned after Charlie Chaplin's. They're older than Buster Keaton.

The reason for the telling of this is to dispel a belief that exists in some minds that Buster is a copy-cat. This writer at one time believed that all slap-stick comedians of the screen except John Bunny were mimics of Chaplin. Many of them are. But those that are aren't those that were, if you know what I mean. The copy-cats can't hold public favor long. Their stuff loses interest by being repetition of slightly done more capably by the originators.

Keaton's popularity has persisted and grown until now he is one of the biggest attractions in the films. No plagiarist could accomplish that.

The story of Keaton's shoes begins several decades ago. Joe and Myra Keaton, his parents, were vaudeville headliners. His father was a knock-about comedian. When Buster was old enough he became part of the act which became internationally known as "The Three Keatons."

When Buster was born the elder Keaton put away his old slap-stick shoes for the son. When Buster quit the stage for the screen his father gave him the shoes. That was just a bit of sentiment peculiar to people of the stage.

Buster wore the shoes in his first starring picture and every picture since. They have been resoled 20 times but he will not discard them for a new pair. He believes they have played a tremendous part in his success. That's just a bit of theatrical superstition. Actors and gamblers are the most superstitious of all men.

So this is the story of Keaton's shoes. They were his before he was born.

Szecho-Slovakia Censors

Censors of the Czecho-Slovakian government reviewed 896 pictures in the past six months, banning 57 and ordering 402 shown to adults only. Of the pictures reviewed 174 were made in America while Germany produced 521 of them.

If we must have censorship it might be well to adapt the Czecho-Slovakian idea. If a film deals with episodes that the average parent would consider unfit for children but fit for himself or herself, show it to adults and keep children out. Czecho-Slovakia has sounder logic than Ohio. The Ohio censors cut a film into smithereens and then expect it to provide entertainment.

But even in the Czecho-Slovakian theory there seems to be a fallacy. If the film is terribly wicked the innocent mind of a child will not be impressed with the wickedness. One matter generally overlooked in all discussions of censorship is that of viewpoint. Few persons have the same conceptions of right and wrong.

At Studio Keyholes

Lew Cody is to play opposite Alma Rubens in "The Valley of Silent Men."

"The Adventure of Robinson Crusoe," starring Harry Myers, will be released so that more than two reels can be shown in each instalment. Another version of this film has been made in Paris with Bani, an Italian actor, in the star role.

The film version of "Amos Judd" will be called "The Rajah." That, probably because Rudolph Valentino will be in the star role and the latter title will be confused or associated with "The Sheik."

Matt Moore and Leatrice Joy will play the leading roles in Marshal Neilan's "Her Man."

In a recent radio talk on censorship George Arliss said: "If it (the movie) has the life beaten out of it with the thick stick of censorship it will become dull and heavy and stupid, without originality and without spontaneity."

The tentative title of Betty Compson's next is "The Bonded Woman." It is based on "The Salvaging of John Sumner," by the late John Fleming Wilson.

AMUSEMENT NOTES

(By Theatres' Own Press Agents)

B. F. KEITH'S THEATRE

Mr. and Mrs. Jimmy Barry and Julia Rooney Are Big Features of Next Week's Bill—Sunday Program

Tomorrow afternoon and evening at the B. F. Keith Theatre, Bailey and Cowan, assisted by Estelle Davis, will be the leaders on the big bill to be presented and Paul Cunningham and Florence Bennett will also give their delightful song program. Dave Roth, one of the best of vaudeville impressionists, and Val Harris & Co. will also be retained. For the day three new acts will be brought forward, to wit: Wheeler & Delay, May Evans and Dan Casey.

The bill at the theatre this coming week will be headed by Mr. and Mrs. Jimmie Barry in "The Rube," a comery sketch which this pair have made famous wherever vaudeville is played. Mr. Barry wrote the piece himself, and he gives it a polish in playing which is a pure delight. Ordinarily the countryman as presented on the stage is a poor sod buster and of slow wit, but Barry gives to the character a different meaning. He makes it just the opposite, and the finish of the act is wholly contrary to what might be expected. Mrs. Barry has a very good part in this, also.

Josie Rooney, one of the best dancers to be found on the stage today, will add not a little to this bill with her new act, called "A Safe Honeymoon," and in it she will be assisted by Bobby Nelson and Rube Beckwith. Here is real vaudeville, for Brother Pat Rooney framed the act and anything he sets his mind to must have go and real winning power to it. Throughout there will be the sound of tapping feet, and there will be on view a startling array of costumes, for Miss Rooney is nothing if not a little ahead of all others.

Vaudeville has borrowed the Hegedus Sisters for a few weeks. Both are violinists who have come from the concert stage. The act is unique in many ways. It is seldom indeed that two sisters play the same instrument. Sharkey, Roth & Witt are a triple alliance of song, music and fun. A violinist, a singer and a composer make up the trio. Allan Shaw is an illusive man, for he takes money from the air, from any other old place, and it is real money, too. Countess Verona is one of the best czimbala players in America, and Montambo & Nap are acrobatic funsters.

RIALTO THEATRE

Strong Attraction at the Rialto for the Coming Week—The Story of "The Rosary" First Four Days

"The Rosary," a story of womanly devotion, sacrifice and thrill, features the booking of the Rialto Theatre for the four first days of the coming week. It is one of the most appropriate features that could be booked at the present time for it brings forcibly to mind the spiritual appeal of the Lenten season particularly when drawing nigh to the Easter services. Love and sacrifice are its predominating features.

On the same booking for Monday, Tuesday and Wednesday the Rialto has a powerful story of the Northwest mounted police, "Corporal Jim's Ward," also a comedy "Adviser," and the Kinograms.

For the last three days of the week Manager Messter has also booked a program of wide attraction in which "Should a Wife Work?" and "Out of the Dust," feature. The latter is one of the great Remington stories, made famous by the hand painting of prairie life by the artist and superbly fitted for the silver screen.

Supporting the picture "The Rosary" Manager Messter has arranged for the appearance of Miss Harriet G. Moran who will sing "In The Glooming" and "The Rosary." Miss Moran is a well known and talented singer and should add largely to the appeal and impressiveness of the story as presented on the screen.

Vera Mather, depicted by Jane Novak, is engaged to be married to Bruce Wilton, carried by Robert Gordon, in the opening scenes of "The Rosary." He gives her a rosary as a symbol of their pure innocent love. Vera learns that Alice, Bruce's young sister, has been lured to the home of Kenwood Wright, man of questionable reputation, and she goes to rescue the child. While at the house she sees Bruce coming to the front door and arranges for his sister to get out by the rear door, she remaining to confront him. Bruce refuses to believe the truth and her innocence, and demands the return of his rosary. It would spoil your conception of the picture if we told you the remainder but several strong characters are drawn into the production in a fascinating manner. The village priest enters into the story and helps to straighten out the twisted circumstances which makes life happy for them all.

"The Rosary" was adapted for the screen by Bernard McConville from Edward E. Rose's stage play of the same name, and was filmed under the direction of Jerome Storm. It is declared to be among the biggest screen attractions of the year. Among the well known players are Wallace Beery, Eugenie Besserer, Dore Davidson, Pomeroy Cannon, Bert Woodruff, Mildred June and Harold Goodwin.

Space does not permit writing of the other attractions here but they are all well up to the standard of the Rialto pictures.

MERRIMACK SQUARE THEATRE

Ethel Clayton in "The Cradle" Feature of Excellent Program For Monday, Tuesday and Wednesday

Conway Tearle, the noted dramatic star, in "Society's Snobs," and "Bing, Bang, Boom," a laugh-provoking comedy with an all-star cast, will be the feature attractions of the Sunday program at the Merrimack Square theatre. The usual program of surrounding features will also be presented.

For Monday, Tuesday and Wednesday the leading attraction will be "The Cradle," a stirring drama of marriage and love, starring the capable and lovable Ethel Clayton. The second big feature will be "Find the Woman," a thrilling romance starring Alma Rubens.

Presenting a vitally important problem in a manner which makes it at once as entertaining as it is instructive, "The Cradle" is one of the best productions sent out by Paramount in a long time. It depicts the problem facing every married man and woman, who, tiring of the marriage tie, seek to find a solution to their troubles in divorce. But with this move they find that no matter what their will may be, there is a power higher than divorce which sooner or later will bring them together again. Just what this power is forms the theme of the photoplay and its nature is strikingly divulged as the story unfolds. Eugene Brieux wrote the play from which the photoplay is adapted. Ethel Clayton is capably supported by Charles Meredith, Mary Jane Irving and Anna Lehr.

In "Find the Woman," the second big feature for the first part of the week, Alma Rubens plays a part well suited to her outstanding talents. She is seen as Sophie Carey, a concert singer, who befriends a girl from a country town who is in New York trying to make her way on the stage.

The two young women are strangely involved in a murder mystery, one of the most sensational in years. It is known that about the time the victim was killed in a manager's office, a woman was seen leaving the room by way of a fire escape. Thus it is up to the police to find the woman.

Arthur Somers Roche wrote the story for Cosmopolitan magazine and Doty Hobart adapted it for the screen. Eileen Huban, well known on the speaking stage, has an important role, as have George MacQuarrie, Norman Kerry, Harrison Ford and Ethel Duray.

A Fox comedy, "Fresh From the Farm," the latest International News and a new Prisma picture will complete the bill.

For Thursday, Friday and Saturday the feature attractions will be "Shame," a strong dramatic production starring John Gilbert, and Alice Brady in her latest release.

THE STRAND

Another Extraordinary Bill For the Coming Week at the Strand Theatre —Feature Picture Offering Sunday

The Strand—the theatre where the biggest picture productions are shown first—has another extraordinary bill to present for the coming week, including some of the real favorites of the screen. Tom Moore, assisted by Helene Chadwick, will be seen in his newest Goldwyn success, "From the Ground Up," and Lottie Pickford, sister of Mary, will be presented in the big dramatic hit, "They Shall Pay." These two features will be shown during the first three days of the week, and for the last three days, beginning with matinee on Thursday, Blanche Sweet in "That Girl Montana," and Miss du Pont, one of the stars of "Foolish Wives," will be featured in "The Golden Gallows."

For Sunday, the feature picture offering will be Lionel Barrymore in "The Great Adventure," and there will be other special pictures as well as a choice selection of high grade vaudeville acts that will contribute to a program of exceptional merit.

The feature vaudeville act will present Miss Florence Hill, the clever and charming ingenue, who is concluding her season's engagement at the Opera House this week, in an original act that gives promise of proving a genuine treat to her many admirers and friends here.

Tom Moore's newest screen play, "From the Ground Up," written for him by Rupert Hughes, one of the greatest of motion picture writers, is a jolly comedy of character and shows the star in a most diverting role. The characters are clear-cut and real human beings, while the humor is natural and real funny. "From the Ground Up" is a companion piece to "Hold Your Horses," also written by Hughes, and one that achieved marked success during its first run. Goldwyn has given the star an able supporting cast, including beautiful and gifted Helene Chadwick, Darrel Foss, DeWitt C. Jennings and Hardee Kirkland. Mr. Moore has a role of a digger of ditches, whose happy disposition and an application to work raises him rapidly from the "ground floor"—digging the foundation—of the skyscraper to the office as contractor for and builder on the top floor.

In Wall street—that short, narrow, crooked street, with a river at one end and a grave at the other—many men have faced financial ruin and disaster. And oftimes the man disgraced is not the guilty one. Henry Seldon was framed by three business associates and sent to prison in their place. Worry and disgrace brought on his death, and his daughter Margaret swore to make these men pay. "An eye for an eye and a tooth for a tooth" became the motto of the girl, a character so cleverly portrayed by Lottie Pickford in "They Shall Pay," which is the second feature for the first part of the week. How she accomplishes her task is interestingly and cleverly shown in this picture story. Miss Pickford is a sister of Mary, and Charlotte Pickford, her mother, is responsible for the story. It's a high class production.

Blanche Sweet plays the part of a vigorous, daring, self-reliant outdoor girl in "That Girl Montana," the headliner for the week-end. Miss Sweet's characterization of the girl is truly wonderful. She is forced to wear boy's clothing by her father and also to be his companion in robberies and card cheating. When she finally escapes his evil influence, she struggles to live down the past for which she is not responsible. Interwoven with the adventure and daring is a charming romance between the girl who did not trust men and the man who had lost his faith in women. Miss Sweet is given splendid support by a cast of well known players.

Miss du Pont, who was featured in "Foolish Wives," is to be presented in Carl Laemmle's newest creation of the film, "The Golden Gallows." It is a story of theatrical life, featuring the experiences of a chorus queen when her inheritance of a fortune from a man who was merely an "admirer," brought the censure of scorn of all her friends upon her. Miss du Pont, who is one of the handsomest stars of recent vintage, is seen to particular advantage in the role of the actress and those assisting her are all capable.

Princess and Husband Leave for London

PARIS, April 8.—(By the Associated Press)—Princess Mary and her husband, Viscount Lascelles, left Paris at noon for London, their honeymoon trip on the continent having been completed by their stay of the last few days in the French capital.

Five Months of Continuous Sleighing

LONDONDERRY, Vt., April 8.—This town has had five months of continuous sleighing as has the West River valley generally. The jingle of the bells was first heard Nov. 7, and runners are still in use. Many stone walls by the roadside are still hidden by drifts which had as their foundation the early November storm.

French Delegates Leave for Genoa

PARIS, April 8.—(By the Associated Press)—The French delegation to the Genoa economic conference left Paris for Genoa today.

Irish Commandant Bars Public Meeting

DUBLIN, April 8.—(By the Associated Press)—Commandant General Pilkington, commanding the Third division of the Irish republican army, has prohibited all public meetings in his area, says the Irish Independent. Armed men held up a freight train at Templemore, County Tipperary today and destroyed goods from Belfast consigned to Fermoy and Waterford.

Attempted Attack on Card.-Vicar Pompilj

LONDON, April 8.—A Central News despatch from Rome, dated yesterday, recounts an attempted attack on Cardinal-Vicar Pompilj by an "American, dressed as a priest." When the man, whose identity is unknown, called at the vicarage, the cardinal through his secretary, refused to see him. Thereupon the man struck and injured the secretary, Monsignor Candidori. Attendants rushed to the latter's aid, and took a revolver from the assailant, who, however, escaped.

JEWISH WAR SUFFERERS

Campaign for Relief of War Victims Will Close Tomorrow Night

The drive to raise $25,000 in this city for the relief of the Jewish war sufferers will close tomorrow night and all solicitors are asked to make their final reports to the officers in charge. More than $15,000 has been received to date and the committee hopes to boost the sum to $20,000 at least.

In addition to the amounts previously acknowledged the following have contributed: $50—Max Goldman, Arthur Bennett, J. L. Chalifoux Co.; $25—Old National bank, R. J. Macartney, Horne Coal Co., B. Zalger; $15—Collins & Hogan, E. A. Wilson & Co.; $10—J. Alter, George White, W. H. Wright, Dr. C. F. Harris and a friend.

EX-MAYOR DICKINSON DEAD

ST. PETERSBURG, Fla., April 8.—Frank W. Dickinson, 73, former mayor and one time state senator from Springfield, Mass., died at a local hospital last night. The body will be sent to Springfield for burial.

STRAND

LAST CHANCE TO SEE "FOOLISH WIVES" TONIGHT

B. F. KEITH'S
THE AMUSEMENT CENTRE OF LOWELL
WEEK OF MONDAY, APRIL 10—Twice Daily, 2-8 P. M.
PHONE 28

Mr. and Mrs. Jimmie Barry
PRESENTING— "THE RUBE"
SHARKEY, ROTH & WIT
Alliance of Song. Music. Fun
ALLAN SHAW
The Money Making Wizard
HEGEDUS SISTERS
PREMIER VIOLINISTES
COUNTESS VERONA
Genius of the Czimbalom
MONTAMBO & NAP
Silent Funsters
JOSIE ROONEY
Assisted by BOBBY NELSON & RUBE BECKWITH in "A CAFE HONEYMOON"
Pathe News—Topics of the Day—Aesop's Fables
2.30 P. M.—TOMORROW'S BILL—7.30 P. M.
Bailey & Cowan, Cunningham & Bennett, Dave Roth, Val Harris & Co., Wheeler & Delay, May Evans, Dan Casey and Pictures.
WEEK OF APRIL 24—THIRD OF A CENTURY JUBILEE

CROWN THEATRE
— SUNDAY —
JACK LONDON'S
Melodrama
"THE LITTLE FOOL"
Special—"Thru Eyes of Men"
Comedy—Weekly—Others
MONDAY and TUESDAY
TWO BIG PRODUCTIONS
Bargain Matinee Prices Only 10c

NEW JEWEL Theatre
Look This Over Before You Decide Where To Go Sunday
"LORD LOVELAND DISCOVERS AMERICA"
An entertaining and unusual five-act comedy drama with Constance Crawley, Arthur Maud and all-star cast
Also—By Special Request
"BEHOLD THE MAN"
Pathe's original hand-colored photoplay of the Passion. Repeated because of the hundreds who were unable to see it a few weeks ago.
Comedy, "FIREWORKS"
Latest International News
MONDAY AND TUESDAY
David Powell in "Appearances"
An intimate story of a young married couple who tried to wear a false mask of prosperity.—Seven thrilling acts.

ROYAL
SUNDAY ONLY
BERT LYTELL
In "The Misleading Lady"
A Metro 6-act play
MONTAGUE LOVE in
"THROUGH THE TOILS"
In 6 acts
News — Comedy — Others
ALSO FOUR ACTS OF
VAUDEVILLE

MERRIMACK SQ. THEATRE
MON. TUE. WED.

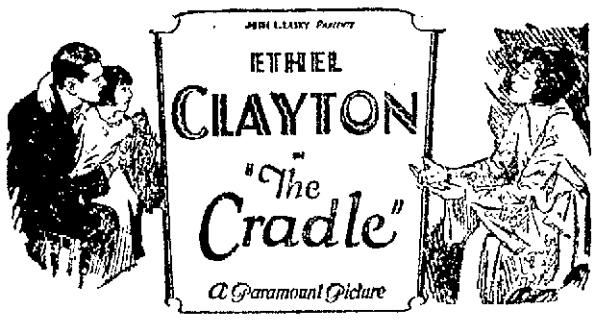

Something greater than love—greater than life itself—locked them together again after they had agreed to disagree forever. Adapted from the play by Eugene Brieux.

— FEATURE NO. 2 —

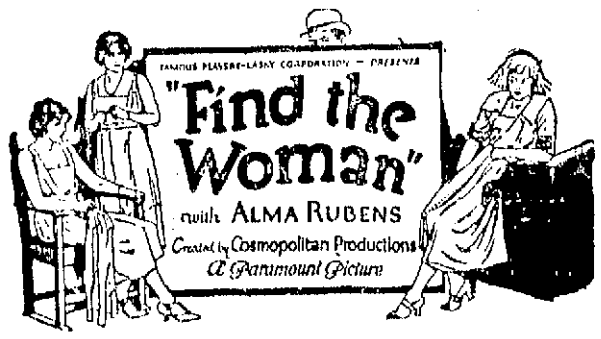

A story with a great dramatic wallop that will keep you guessing until the last fade-out and send you away thrilled and enthusiastic. With ALMA RUBENS, the leading lady of "HUMORESQUE."

SUNDAY—CONWAY TEARLE in "SOCIETY SNOBS"—SPECIAL CAST in "BING BANG BOOM"

THURSDAY—BIG SUPER-PRODUCTION, "SHAME"

OPERA HOUSE
LAST DAY OF THE
Marguerite Fields' Co.
Stage Reception After Matinee
Miss Fields and Entire Company
TONIGHT—LAST NIGHT OF
A Mother's Secret
Gala goodbye night and spoken farewells
THEATRE CLOSED HOLY WEEK
Monday, April 17 Teachers' Organization
Pinafore
TUESDAY, APRIL 18
Spring Musical Comedy Season Begins With
TOMMY LEVINE AND HIS
"FROLICS OF 1922"
Sale Opens Next Monday Noon

RIALTO
SUNDAY, MONDAY, TUESDAY, WEDNESDAY
— THE —

With MISS HARRIETT G. MORAN Singing "IN THE GLOOMING" and "THE ROSARY"

"The hours I spent with thee, dear heart
"Are as a string of pearls to me.
"I count them over every one apart,
"My Rosary. My Rosary."

That appeal is mirrored in this drama by Lewis Stone, Jane Novak, Wallace Beery, Robert Gordon, Eugenie Besserer, Dore Davidson, Bert Woodruff, Pomeroy Cannon and Mildred June—A Cast of Famous Folk.

"All your words of love, all your caresses have been his! Go back to him!" The world will thrill again, and throb again to the new rendition of the theme that holds the heart.

ADDED ATTRACTION
Irving Cummings—"Corp. Jim's Ward"—Movie Chats—Kinogram
SUNDAY—Rosary, All Star—Frank Keenan in the "Crab"—4 Big Time Vaudeville Acts.
Victrola and Records from M. Steinert & Sons Co.

STRAND
If it's a big production you will always see it first here. Now see on
MON. TUE. WED.
a bill of headline attractions.

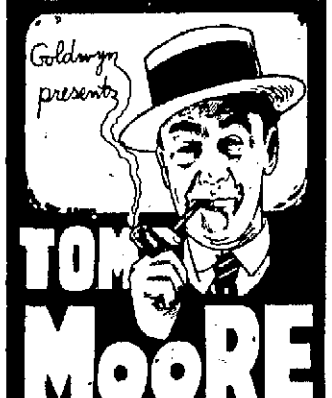

TOM MOORE
supported by
HELENE CHADWICK
in the greatest Irish picture of the year.
FROM THE GROUND UP
Based on Rupert Hughes' well known story—7 acts
All we'll say is—that you can't keep an Irishman down.
Charlotte Pickford presents
LOTTIE PICKFORD
sister of charming Mary in
THEY SHALL PAY
A drama for girls who will some day meet the pitfalls of the world. A lavish production in 7 acts. This bill played the Capitol N.Y. at $1.00 prices
NO ADVANCE IN OUR PRICES
EXTRA ATTRACTION!
for
SUNDAY
FLORENCE HILL
popular member of the Opera House Stock Co
IN HER OWN ACT
4 OTHER VAUDEVILLE ACTS
LIONEL BARRYMORE
in "The GREAT ADVENTURE"
THU. FRI. SAT.
BLANCHE SWEET
in "THAT GIRL MONTANA"
MISS DU PONT
in "THE GOLDEN GALLOWS"

Fashion Suggestions, Valuable Household Tips and Other News of Interest to Women

Rhythm Is the Keynote of Beauty, Says Deaf Girl

MISS HELEN HECKMAN

By N.E.A. Service

MUSKOGEE, Okla., April 8.—Artistic rhythm and beauty of mind and soul are more essential than physical care of the body.

So declared Miss Helen Heckman, a winner in a recent national contest for beauty of face and figure.

And you might say that Miss Heckman has danced her way to beauty. This in spite of the fact that she has been deaf since infanthood.

She is an accomplished artist in terpsichore, piano playing and singing. Her sense of rhyme is so highly developed that, in spite of deafness, she dances in perfect time with phonograph music.

Miss Heckman's mother had much to do with her accomplishment in rhythm. In learning speech, as a child, Miss Heckman was required to rhythmically walk out phrases of poetry, pausing slightly for a comma or a semi-colon, sitting gracefully in a chair for a period and rising on her toes for a question mark. Thus rhythm was the first and greatest force in Helen's development.

And it led to beauty in figure. Facial beauty, Miss Heckman feels, came through spending a great deal of time outdoors.

Good Dispositions Will Bring Fairies Out, Says She

MRS. HILDA M. POWELL

BY ROY GIBBONS

CHICAGO, April 8.—Want a fairy in your home?

Then, hearken to Mrs. Hilda M. Powell, lecturer for the English-Welsh Theosophical society, now touring this country.

Says she, all that is needed to attract fairies to anyone is a soft word or two spoken on a grassy knoll, and possibly the flaring of a green skirt.

"Fairies," explains Mrs. Powell, who's drawing crowded houses in all the larger cities, "really do exist and they appear to anyone whose disposition is right, and who wears the proper attractive colors."

Myriads of converts are rallying round her fairy standard, influenced by the lecturer's personal magnetism, and perhaps, by sight of a number of photographs showing the sprites gamboling on the lea.

"Fairies prefer the countryside," says Mrs. Powell, "away from the noise of big cities.

"Children, especially, are gifted because of their innocence, with peculiar power to watch the unseen activities of sprites."

Mrs. Powell made her first stop-off in Chicago and when news of her visit and what she was here for spread, scientists were amazed.

To the doubters she exhibited fairy photographs and defied even the most expert to prove that there was any fakery about them.

"Fairies are with us all the time," she says. "But in the big cities, because of the noise and racket, their strength is weakened, and they are consequently unable to render much assistance.

"But out in the quiet of the forest and park the fairies are in full life."

Explaining why children are best fitted to gaze into the unknown fairy world, Mrs. Powell concludes by saying:

"Children dwell in a secloistered atmosphere outside the pale of wickedness, or knowledge of it. As we grow older we drop away from this environment and so the fairies get away from us—or rather we from them."

BRIGHT BEADS LEND COLOR

This is the last of six articles on styles for girls, written by Mary Pickford. Mary recently returned from Paris, where she collaborated with Madame Jeanne Lanvin, the most celebrated designer of youthful frocks in the world, in designing her dresses.

BY MARY PICKFORD

This delightful little Lanvin frock is of black velvet trimmed with narrow bands of white mouffon, while an additional note of color is added by a design of bright blue beads.

MARY PICKFORD IN HER BEADED FROCK

A long end of black grosgrain ribbon hangs from the tiny pocket.

MARRIAGE INTENTIONS

Fred M. Dow, 58, Manchester, N. H., painter, and Ella M. Morse, 50, 65 St. James street, shoe stitcher.

Alfred Lawson, 22, 6 Duffer street, signal helper, and Florence Odell, 18, 26 Fred street, at home.

Hugh P. Leonard, 27, 109 Ludlam st., milk dealer, and Kathleen M. Brosnan, 26, 20 Bertha street, hosiery worker.

Hurley E. Johnson, 23, Ticonderoga, N. Y., rural letter carrier, and Esther E. Stevens, 23, 121 Fort Hill avenue, at home.

Ironing Out Moral and Mental Defects in Children

MISS EMMA REIMAN

Miss Emma Reiman is supervisor of Arkansas' only parental school, located at Little Rock, where children, sentenced by the juvenile court, are permitted to remain in their homes at night, thus escaping the institutional taint.

Her job is to iron out the moral ills and mental defects of the entire Little Rock student body. She is a friend of the delinquent and the incorrigible. She tells how she handles these children and "adjusts them."

BY EMMA REIMAN

As a "mental engineer" who is to build up the life of a child I endeavor first of all to get an accurate and scientific knowledge of the material with which I am going to build.

The child is first examined from tip to toe by a corps of specialists and needed physical adjustments are made as quickly as possible.

Then come the psychological tests. I test and study for five things in the mental equipment of the first child.

First, I test for mental age, that is, the general intelligence.

Second, I test for his special abilities and disabilities, because many children are manual-minded, instead of book-minded, and so much better with problems involving concrete material than with problems of abstract thinking.

Third, I test and study for dynamic force, or will power, and the way in which he attacks the problems of daily life.

Fourth, I study the personality of the child and size up the traits that predominate. A mild, amiable child would not be handled like an aggressive bully.

Fifth, I study the mental content, the individual's interests, ideals and ambitions.

A thorough study of the child's environment and background, as well as the family history, is also essential to arriving at a solution of his individual problem.

Schooling recommendations are then made to fit each individual case.

ONION SLEEP PRODUCER

Sister Mary Tells Some Very Tasty Ways to Prepare Onions

If you are spending sleepless nights this spring try this simple and homely remedy of eating onions!

Make an onion sandwich to eat just before going to bed. The combination of minerals calms tired nerves and induces sleep.

Always prepare onions under water. No odor clings to the hands.

Onion Sandwich

Slice onions very thin into salt water to cover. Let stand for an hour. Drain and dry between towels. Mince. Sprinkle with a few drops of lemon juice and put between thin slices of white bread and butter.

Little new onions should be cleansed and allowed to stand in cold water for an hour before mincing. Then mince right on the bread and sprinkle lightly with salt.

Onion Salad

Large sweet onions, minced parsley, pepper and salt, oil and vinegar.

Peel onions, cover with cold water and bring to the boiling point. Drain. Let stand in cold water for five or six hours. Change water frequently. Drain and dry between towels.

Slice very thin and arrange on a bed of lettuce, season with salt and pepper and a little vinegar and pour over a liberal amount of oil. Sprinkle with minced parsley and serve.

Spring Onion Salad

Two sour apples, 1 bunch new onions, mayonnaise dressing, 4 stuffed olives, hearts of lettuce.

Pare and cut apples into dice. If tart apples are not to be had let the diced fruit stand in lemon juice to cover for an hour. Wash onions and mince. Mix apples and onions well and add enough mayonnaise to make a moist, creamy mixture. Arrange on hearts of lettuce and garnish with the stuffed olives cut in neat slices.

Did you ever try this? It's not a company dish, but the man of the family will like it after a strenuous day in the open.

Shred leaf lettuce. Cut the tops of new onions in inch lengths. There should be half as much onion as lettuce. Mix well, put in the spider ham was fried in. Cover closely and cook over a slow fire for 10 minutes. Remove cover and add two tablespoons of vinegar. Serve at once as a vegetable.

Creamed New Onions

New onions, 4 squares of toast, 2 tablespoons grated cheese, ¾ cup cream, butter, salt and pepper.

Allow four or five onions for each person. Use all the white part. Peel and boil in salted water till tender. Butter toast, sprinkle with a little grated cheese and add onions. Season with salt and pepper and sprinkle with more cheese.

Put in a hot oven just long enough to melt cheese. Scald cream in double boiler and pour three tablespoons over each portion. Serve at once.

(Copyright, 1922, The Lowell Sun.)

A FRIEND IN NEED A FRIEND INDEED

Writes Mrs. Hardee Regarding Lydia E. Pinkham's Vegetable Compound

Los Angeles, Calif.—"I must tell you that I am a true friend to Lydia E. Pinkham's Vegetable Compound. I have taken it off and on for twenty years and it has helped me change from a delicate girl to a stout, healthy woman. When I was married I was sick all the time until I took Lydia E. Pinkham's Vegetable Compound. I was in bed much of my time with pains and had to have the doctor every month. One day I found a little book in my yard in Guthrie, Oklahoma, and I read it through and got the medicine—Lydia E. Pinkham's Vegetable Compound—and took eight bottles and used the Sanative Wash. I at once began to get stronger. I have got many women to take it just by telling them what it has done for me. I have a young sister whom it has helped in the same way it helped me. I want you to know that I am a 'friend indeed,' for you were a 'friend in need.'"—Mrs. GEORGE HARDEE, 1043 Byram St., Los Angeles, California

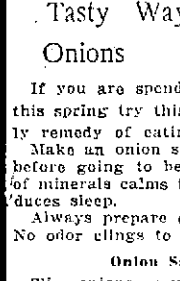

Let Lydia E. Pinkham's Vegetable Compound be a "friend indeed" to you.

CHEESE SALADS

Sister Mary Offers Some Very Good Suggestions

Try this cheese salad the next time you have a fish dinner. It will go right to the spot.

While cottage cheese is delicious all through the summer months, it may be considered a real treat in early spring and is really at its best.

If you would make your own cottage cheese follow this rule carefully:

Cottage Cheese

Two quarts sour milk, ½ teaspoon salt, ¼ teaspoon paprika, 2 tablespoons cream (either sweet or sour).

The milk must sour quickly. When the milk is thick and firm put the pan into a larger pan of hot water. The water should be boiling when the milk is put in it, but it should not boil afterwards.

Let stand about an hour or until the whey forms and separates from the curd. Pour the whole into a cheesecloth bag and hang up to drip as you would a jelly bag. Let drip about six hours. Do not squeeze or press with the hands.

When the whey is all removed from the curd put the curd in a bowl and work smooth with a fork. Season with salt and paprika and beat in cream lightly just before using. When the milk is not scalded hard the cheese is of softer texture and more easily digested.

The milk must sour quickly in the first place or a rather bitter cheese will be the result.

Spring Cottage Cheese Salad

Two cups cottage cheese, ½ cup sour cream, 12 button radishes, 1 bunch little green onions, 1 teaspoon salt, ⅛ teaspoon pepper, paprika, lettuce.

Wash radishes thoroughly and let stand in cold water for an hour. Slice. Use the white part of the onions. Peel and cut in slices. Add salt and pepper to cheese.

Whip cream and mix lightly with cheese. Add prepared vegetables. Let stand for an hour in a very cold place. Serve on a bed of lettuce and sprinkle liberally with paprika.

Molded Cottage Cheese Salad

Three-quarters cup whipping cream, 1 tablespoon granulated gelatine, ¼ cup cold water, ½ cup boiling water, 2 tablespoons catsup, 1 cup cottage cheese, ¼ teaspoon paprika, 1-3 cup shredded pimentoes, ½ teaspoon salt, lettuce, salad dressing.

Soften gelatine in cold water for 15 minutes. Stir in boiling water and stir until dissolved. Let cool. When beginning to set add catsup, cheese, pimentoes, salt and paprika. Let stand on ice while whipping the cream.

Fold cream into the gelatine mixture and pour the whole into one large mold or four individual ones. Let stand on ice till firm and very cold. It will take about three hours. Serve on lettuce with a tart salad dressing.

(Copyright, 1922, The Lowell Sun.)

AESTHETIC APRONS CHEER THE SOUL

No woman of even the most modest means need look like a dreary drudge in this day of gay wash fabrics and delightful apron fashions.

Do aprons have fashions? Certainly they do! And never have they been prettier than right now. It's almost a temptation to discharge the cook, just to see some of the charming apron effects now in vogue. It's a psychological impossibility for a woman to feel drudgery when she knows she looks piquant.

The bungalow apron, variously called the "all-over" and the "easy-on," is now practically a dress, though it may be made loose enough to slip on over a real dress if desired. The bungalow apron may be open the entire length in the back, or stitched up as far as the belt line, as the wearer prefers.

Gay cretonnes are especially popular just now, being used to trim aprons of plain color chambray, or to form the entire apron, with plain color serving as the decoration.

Quaint calico patterns have also become smart, the more old-fashioned the better. These are frequently trimmed with rickrack, another revival from an older day, which is as sturdy as it is good-looking.

One pretty apron seen recently was of dark green and white calico of a small all-over design, trimmed with black rickrack. The effect was very smart.

Blue with bright red rickrack is another combination calculated to make the dusting hour a cheerful one.

To wash mirrors and windows, rub over with chamois skin wrung out of warm water, then wipe with a piece of dry chamois skin.

Cuticura Soap
The Velvet Touch
For the Skin
Soap 25c. Ointment 25 and 50c. Talcum 25c. Sold everywhere. For sample address: Cuticura Laboratories, Dept. F, Malden, Mass.

HOUSEHOLD HINTS

CARE OF RANGE

After broiling or frying, if any fat is spattered on your range, wipe surface at once with a newspaper.

OILCLOTH

Wash oilcloth with warm water and milk. Use one cupful of skim milk to one gallon of water. Wipe dry with a clean cloth.

GLASSES

Drinking glasses which have been used for milk should be first rinsed in cold water before washing in hot.

PROTECTION

Fold sheets and tablecloths with the hemmed sides together, being careful that these are perfectly straight, then hang them on the line along the selvidge ends. This will protect them from the wind and avoid wrinkles.

ICING

The icing on cake will not break if you will dip the cake knife into boiling water a few seconds before cutting the cake.

SAUSAGES

Rolling sausages in flour and sprinkling them with water keeps them from breaking in frying and gives an excellent flavor.

OLIVES

Olives left over after a meal should be kept in the brine they come in. Otherwise they dry up.

HANDY PAD

A little pad hung in the kitchen, with a pencil attached, will help you to keep from forgetting little things that you intended to order from the store. As something runs out, jot it down and make this pad your daily shopping list.

ICED COFFEE

When you are letting coffee cool to make iced coffee, never let it stand with the grounds in. This makes the flavor too strong.

NEWSPAPERS

Instead of crushing old newspapers and magazines into a paper bag, why not stack them in bundles and tie them up? Whether you sell them or give them away, it is easier for the man who gathers them.

FISH

Fish, left in an open dish in the icebox, has a tendency to give a flabby flavor to milk, butter and other foods.

USE TACKS

Platters and other dishes which are stood up in the rear of pantry shelf often slip down and break. Drive small tacks in to hold them up.

DAMP SHOES

When drying out damp shoes it is a good idea to stuff newspapers in the shoes to keep them from wrinkling. This also aids them in drying.

NEWSPAPERS

Laying newspapers on the kitchen floor right after you have scrubbed it will prevent the tracking in of dirt while the floor is still damp.

MILK

It is well to keep the milk bottle cap on the bottle as long as there is milk in it. At least, keep some sort of covering over the bottle to keep dust and dirt from blowing in.

GREASE

Never throw hot grease in the kitchen sink. It hardens as it goes down the drain pipe and stops it up.

ICEBOX

Wash out your box with hot water at least once a week. This will prevent it from giving a bad taste to foods that are kept in it.

Treasure Seekers Storm Historic Manor To Uncover Pirate Gold

MISS ELIZABETH BRANDON STANTON AND HER HOME, WINDY HILL MANOR.

By N.E.A. Service

NATCHEZ, Miss., April 8.—The lust for gold!

It has led an army of treasure seekers from all over the country, to the isolated plantation of Miss Elizabeth Brandon Stanton, eight miles from Natchez.

For in the vicinity of Windy Hill Manor, the Stanton home, where Aaron Burr was concealed following his fatal duel with Alexander Hamilton back in 1807, a treasure was buried by the pirate and robber gangs who played a thrilling part in the early history of Mississippi.

Miss Stanton is historian of the Colonial Dames of America, and is widely known as an authoress. Her family lived at the Manor for years.

Guards on Duty

Guards are now on duty to prevent the treasure from being removed without being shared by Miss Stanton.

Recently Miss Stanton, who with her sister, are the only white persons on the estate, announced, through a New Orleans newspaper, that she would share fifty-fifty with any reliable treasure seeker who could locate the long buried treasure.

And treasure seekers came. Also a flood of mail inquiries. Oil prospectors from Louisiana and Texas soon were at work. A northern Ohioan agreed to bring on machinery for treasure hunting.

Miss Stanton finally requested protection from Sheriff T. W. Mulvihill, when one band of men squatted on her land and worked by torch at night, digging great holes in the ground near dagger carved trees. They had refused to leave at Miss Stanton's request.

It is believed this band dug up something of value before they were driven off. Servants report seeing them carry away a cask.

Arrow Is Key

Charts, showing where the long hidden treasure is hidden, are believed to be in existence, but never have been found.

About a mile from the Stanton home, and carved in the bark of an old oak tree, is a dagger pointing downward, with an inscription reading, "It is here." Below this is some unintelligible carving, apparently cipher.

And so, with the aid of these tips, treasure seekers are tapping the soil surrounding Windy Hill Manor.

Cut glass should be washed and rinsed in water that is not very hot and of the same temperature.

It Measures Up in Tea Quality
100% of its Selling Cost
"SALADA"
TEA
"STANDARD" THE WORLD OVER

THE LOWELL SUN

JOHN H. HARRINGTON, Proprietor

SUN BUILDING, MERRIMACK SQUARE, LOWELL, MASS.

Member of the Associated Press

The Associated Press is exclusively entitled to the use for republication of all news dispatches credited to it or not otherwise credited in this paper and also the local news published herein.

PLACING THE BLAME

There seems to be a very wrong opinion prevailing quite generally in reference to the causes of the present coal strike.

The contract between the anthracite miners and the operators expired on April 1. Why did not the contracting parties meet in conference to settle upon another contract or at least to make an effort to reach an agreement?

It seems that the agreement of 1920 provided for a conference to negotiate a new contract on or before the expiration of that then in force. The operators claim that the resolution providing for such conference was not binding and did not in reality form a part of the general contract, because this clause was not a part of the contract as written by the government commission, but it was embodied in the contract signed by the miners and operators and which the latter now repudiate.

For this reason, it was fully as binding as any other part of the agreement; and yet it has been violated and openly evaded by the operators under various subterfuges.

Unfortunately there was no penalty for violation, and hence it came about that when the time approached for the holding of a conference and when President Lewis issued the call to miners and operators in January last, the operators of Pennsylvania and Ohio refused to meet the miners; and the other operators refused to confer on their own hook.

Here is the resolution from which the operators openly withdrew:

> Resolved, That an interstate joint conference be held prior to April 1, 1922; the time and place for holding such meeting is referred to a committee of two operators and two members from each state herein represented, together with the international officers of the United Mine Workers of America.

The miners thereupon formulated their demands which were refused. Then the operators gave out the changes upon which they would insist from the old contract. They wanted a radical cut in wages, whereas the miners demanded an increase; but these demands were not made in conference, as provided for in the contract of 1920.

Therefore, the operators having violated their agreement to enter such conference, the anthracite miners decided to strike and were joined by the bituminous workers. Under the circumstances, it would seem the operators are the parties responsible for the break. Had they gone into conference and split on the wage scale or any other point, the case would have been different.

Chairman Nolan of the committee on labor has appealed to the operators for a conference and while some are willing, others set up the excuse that such joint conferences are treated as a violation of the anti-trust laws by the attorney general. It seems that a suit of this character is pending and they claim they cannot enter any conference such as proposed until the suit is settled or quashed. It seems that the attorney general should pull the props from this excuse in order to hasten the negotiations for a settlement of the strike.

Thus far nothing has been done in the direction of reaching a settlement; but it is the duty of the government to stop the strike and have the issues settled by arbitration in order to avert a coal famine which, coming on top of a business depression, would result in a very serious state of affairs.

PASSPORT AND VISA FEES

Passport and visa fees collected by the state department under the increased rates set by the act of June 4, 1920, have been sufficient to render these services self-supporting and show an additional profit of more than $2,000,000 for the first year, according to government report just filed. However, these fees and the equally high ones levied by other countries in retaliation against the United States, have led many Americans to lines men and tourists to condemn the system as an intolerable expense.

Passport and visa charges under the 1920 law were frankly intended as a source of federal revenue. The passport charges are directed against the American traveler going abroad, but the visa charges, on the other hand, are directed against aliens coming to this country. These have resulted in retaliatory measures by other countries, particularly Great Britain, which protested the high visa charges, and when protests availed neither, equalized the scores by raising their own fees against Americans to the same figure.

As a result charges against Americans in some cases are five or more times the fees paid by other nationals, hence a flood of complaints has poured in to the state department.

A reduction of the United States visa fee would result in a direct saving for American travelers, since there would then no longer exist a reason for discriminatory charges by other nations. The fact that the passport and consular services are now self-sustaining is, however, an argument that may outweigh protests of individuals or even organizations before a congress disposed to lighten the country's tax burden.

An increased head tax against aliens entering the United States, in place of the present excessive visa fee of $10, might be considered as a possible solution that might afford relief without curtailing federal income. Reciprocal reductions in foreign fees naturally would follow, to the great benefit of Americans travelling abroad. The matter should be given the attention of congress without further delay.

SAVING CHILDREN'S LIVES

John L. Sullivan, chief of police of Pittsfield, has been very successful in preventing casualties resulting from auto accidents on the public thoroughfares. Yet his success has not been obtained by severity in the enforcement of the motor laws. On the contrary, his plan has been wholly educational and preventive. The results prove the value of educating not only the chauffeurs and the owners, but especially the children, in the art of avoiding accidents.

For this purpose, police officers in their finest uniforms, with shining brass buttons and white gloves, go into the schools four times a year and tell the children of accidents and how to avoid them.

Chief Sullivan has also provided a series of cards reminding drivers and owners of certain rules of the road, and such dangers as defective brakes. His system has worked so beautifully that no child has been killed in an auto accident in Pittsfield during the past year. That is a record probably unique in Massachusetts, at least for cities the size of Pittsfield.

One of the strong points made by Chief Sullivan in his address was, that the officers must be the friends and patrons of children and that much benefit results from such cordial relations, whereas only enmity comes from the spirit that threatens dire penalties at every turn. More power to you, Chief Sullivan, you have set a fine example for other police departments to follow; and it is hoped that at least some of them will take up the "Safety First" movement and conduct it on similar lines.

Chief Sullivan is certainly a great life saver. Others who adopt his methods cannot fail to attain good results.

"CIVIC VIRTUE"

Artists, of course, are the best judges of art. A number of artists have passed upon the sculptured design produced by MacMonies to represent "civic virtue" in New York and they have approved it. The group shows a giant figure of a man with fig leaf clothing, his muscles standing out as if he had just concluded a long course of training in a great gladiatorial development school. Judging from the published picture, he looks as fierce as might any of the Fiji Islanders, and he has one foot on the body of a siren while another nymph clings to his feet as if trying to drag him down. In common parlance, it is said that he successfully resists the efforts of two vamps to ensnare him. Such a man, it is claimed, must be possessed of virtue, civic or otherwise, and so this group is to be placed before the public gaze.

It would seem that the artist might have intended the statue to represent the present crime wave, in which the highway man, the safe blower and the burglar trample down or shoot down women as well as men who may happen to obstruct their progress.

The erection of such a statue in a public park as proposed, would seem to be a lapse back to the pagan days in ancient Rome when art was nowhere more debased than in the statuary erected in the public squares. Yet it is difficult to believe that a work by MacMonies would be of this type; but the statue speaks for itself and is calculated only to shock the moral sense and typify the age when woman was merely the slave of man.

If civic virtue consists in resisting the wiles of women, the conclusion is inevitable, that woman must be the chief obstacle to such virtue, whereas she is generally the chief promoter.

BATTER UP!

Baseball, although a pastime to the fan on the bleachers, is a business pure and simple to the man in uniform speeding around the diamond. At this season especially, the commercial aspect of the profession is apparent, with the rookies drifting back to the bush leagues from their short stays with the big leaguers on their spring training trips.

There is no sentiment about organized baseball, despite all the frenzy shown over certain particular stars such as Babe Ruth. To make good, a player must show something, and to make good in the big leagues he must exhibit class so exceptional as to distinguish himself in competition with a host of players who already have made good in a big and permanent way.

Recruits, this spring as usual, went south for rounds with the big leaguers, with high hopes, and are now drifting back home with nothing better with which to regale their friends and admirers than "when I was with the Yankees" talk. However, later some of them will "make good" if they persist. Anyway, they should always remember what the public perhaps fails to consider, that they are in a business where competition is keen and where sentiment plays no part at all. The annual spring crop of hopefuls, with shattered dreams, provides a somewhat melancholy spectacle, but the public will soon forget—will forget in fact just as soon as the umpire shouts his first "Batter up!" And that will be very soon.

POSITIVE ACTION NEEDED

Strikes affecting the state should receive the attention of the legislature; those affecting the entire nation, such as the coal strike, should be dealt with by federal authority. Moreover, action looking to a settlement should be prompt and positive. Better still, however, would be an arrangement that would prevent the great majority of the strikes and lockouts that entail a vast loss throughout the nation in the course of the year.

Our legislature should be more active in dealing with industrial upheavals such as are in progress in this and other New England states at the present time.

What is needed now is action rather than bootless talk. But our legislators have failed to provide for these evils either before or after their occurrence.

GERMS

Man has conquered the wild animals, built levees to check destroying floods, imprisoned electricity and insulated himself against the death locked up in it.

Man's scientific agriculture and cold storage are checking the ravages of famine. We have cyclone cellars, counteracting the wind. Freezing cold loses its terrors before modern furnace systems. Law, if enforced, curbs theft and murders by our fellows.

Germs are about the only Great Destroyer still at large. Science slowly conquers them. Nine-tenths of their ravages is due to human carelessness—taking chances with health, over-eating, worry, exposure, exhaustion.

It is hardly to be expected that Harold D. Wilson will subside until he gets into some political office. He will have a chance to try his luck for governor or some other office next fall. It is not improbable that he may have an opportunity to meet some candidates running upon a "wet" platform next November. Such a fight, of course, would give him great satisfaction.

The enthusiasm shown by the members of the Vesper Country club in arranging for new buildings and equipment bespeaks unlimited success. The club means to keep abreast of the times at any cost, which is the right policy for any club or any enterprise.

The wage earner will not receive fair treatment on the railroads, in the coal mines or the textile factories until overhead waste is eliminated and economy and efficiency are maintained at every stage of production.

Whenever any worthy movement is started in a good, legitimate way and for a good purpose, there is always some fanatic ready to come to the front and spoil it.

Some of us don't care so much if the coal strike does run into the summer provided the icemen don't join the miners.

The chief drive with the administration at Washington is to make vacancies for hungry republican office seekers.

The Navy League is afraid that congress will slash the navy even below the 5-5-3 ratio.

In the country as a whole business seems to be steadily improving.

SEEN AND HEARD

Europe would rather owe us always than beat us out of it.

Cincinnati dog chews tobacco. Tobacco is going to the dogs.

One pest of spring is the man who says: "My wife planted bird seed."

Nowadays, when a woman speaks of her late husband you never know if she means late or latest.

The Original Shifters

"I say, Jim," said Pestor, looking up from his newspaper. "What is the Order of the Bath?" "Well," replied Nestor, "I've experienced it. It's first the water's too hot, then it's too cold; then you're short a towel; then you step on the soap, and finally the telephone bell rings."

Got Time, Anyway

Judge Jones was an up-to-date Solomon. A case once came before him involving the ownership of an eight-day clock. After listening to both sides the magistrate turned to the prosecutor. "You get the clock." "And what do I get?" asked the thief. "You get eight days," said the judge.

Thought for Today

The bitterest tears shed over graves are for words left unsaid and deeds left undone. "She never knew how I loved her!" "He never knew what he was to me!" "I always meant to make more of our friendship!" "I did not know what he was to me until he was gone!" Such words are the poisoned arrows which cruel death shoots backward at us from the door of the sepulchre.—Harriet Beecher Stowe.

A Word a Day

Today's word is disburse. It's pronounced—dis-burs, with accent on the last syllable. It means—to spend, expend, pay out. It comes from old French "des," out and "bourse," purse. Companion word—disbursement. It's used like this—"By cutting down the army the government feels it can reduce the amount disbursed for military purposes."

Dominating Thought

The interviewer at the bedside of the aviator who fell 3000 feet and hit the earth asked gently: "Tell me, what was your dominating thought as you fell through all that space?" And the aviator, true to name for coolness, lit a cigaret, smiled and said: "Why, I think the thought that impressed me most was that I was about the only thing that wasn't going up."

April's Order

Said little Madam April
To the mighty Weather Man:
"I'd like to have you send me
As promptly as you can
A billion yards of bluest sky,
A box of gentle showers
(And please omit the Winter frost
That bites the little flowers.)

"I want a lot of sunshine
I can sprinkle all around,
It makes the people happy
And fixes up the ground
Where I shall start a million seeds—
The garden kind you know—
And Summertime will bring them up
The way they ought to go.

"I've thirty April children
That I'll pay you with this year,
They're not exactly perfect,
But much admired I hear.
Although they're temperamental, they
Are pleading, as a rule,
And out of thirty children there
Is only one a—Fool."

—Ian Terrell Reed, in the New York Times.

Never in Pairs

Badgers are rarely seen out of their burrows in the daytime, and this is the reason that, traveling over the Western plains, one so seldom sees a badger, although their burrows are very numerous and every indication exists of the presence of these animals, says the American Forestry Magazine. They chiefly come forth at night; and it is the rarest thing to find a pair together. For some reason or other, the sexes pursue their avocations usually apart. Badgers live in burrows which they dig themselves and in some parts of the west these burrows are numerous in small areas. Although they were all the work of badgers, many of them had been dug to secure gophers, prairie marmots, mice and other rodents, upon which they prey. These burrows, often covering several acres are a source of constant annoyance and danger to travelers on horseback.

MAN ABOUT TOWN

The Lowell district has some lively and likable enforcement agents—lively in their work and likable so far as personality goes. Of course 18th amendment law breakers will not subscribe to these sentiments. Harry G. Sheldon and J. Walter Bowers seem to like their work. They go about it with a cheerfulness that matches their fearlessness. On their way to a raid they joke and whistle like two school boys. As they doff their coats in preparation for a possible rough-and-tumble, or perhaps even gun-play with bootleggers and moonshiners, they give the observer an impression of carefree abandon. Probably that is why Lowell reporters are always delighted with invitations to accompany the enforcement agents on raids. Sheldon and Bowers are making a fine reputation for themselves. Their work Friday was no exception; they had a busy day and seemed to enjoy every minute of the time in unearthing big moonshine outfits.

Truly some of the people can be fooled all of the time, and the movie producers know it. So when some especially weak or ridiculous film is produced, a sensational title is given it, and it is widely advertised: much more widely advertised than productions of real merit. The wise movie fan recognizes the symptom and makes it a point to stay away from such pictures. But some of the people are fooled, and the fizzle production manages to get by, from a box office standpoint.

This characterization applies to a production given in a local theatre this week in which the wife of a supposed American ambassador was placed in a most compromising position. The show was a spectacular disappointment.

Rochester, N. Y., has been experiencing a peculiar sort of crime wave. Women exclusively were the criminals and shoplifting their specialty. It appears that the ordinary kind of shoplifting, such as snatching of trinkets and garments from display counters, was not indulged in, but that bigger game was the quarry of a ring of professional female robbers. They had defrauded Rochester merchants of thousands of dollars' worth of goods in but a few weeks.

The ring specialized in introducing their own "saleswomen" to stores and then operating through them, until the merchants realized that they were being robbed, but they could not tell by whom. It was an amazing condition until four ringleaders of the gang were trapped. Judge Kohlmetz gave them straight jail sentences of 30 days each, supplemented with a $100 fine in every case.

"I am appalled at the immensity of the shoplifting campaign," he remarked in sentencing them. This case will put merchants on their guard all over the country. Shoplifting has not been very common in Lowell although the merchants lose considerable around the Christmas holidays from this cause.

Gingham bathing suits are going to be all the rage this summer, an early fashion note reads. Knowing the tendency of gingham to shrink, some people will see the motive of the fad. And yet, to have this happen, the fair bather would have to go into the water, which isn't being done, you know, to any great extent.

With the wireless craze sweeping over the country nowadays, everyone seems to be looking heavenward. Star gazers and those interested in constellations need no urging to look at the wonderful display Nature provides for us on clear nights. Others might follow this example and be rewarded by some interesting sights. For instance, one constelation that everybody knows is the Great or so-called Big Dipper, which forms part of the Big Bear. This group of stars is highly spectacular on clear evenings just now, being nearly overhead. Because of this it is easy for amateur star gazers to locate some of the other groups which go with the dipper to make up the Big Bear. There is a group of stars west of the bowl, arranged roughly in the form of a semi-circle, ending in a pair of stars at the southern end. Just south of this pair, and nearly overhead, is the faint constellation Lynx. Farther east is another pair in Ursa Major, south of which lies the faint constellation, Leo Minor. Still farther east is another pair in Ursa Major. These three similar pairs mark three of the paws of the bear.

U. S. FORCES START HOME

Six More Units Leave Europe Today—1100 Men and 52 Officers Coming

CORLENZ, April 8.—Six more units of the American forces in Germany said farewell to Europe today, 1100 men and 52 officers leaving Antwerp on the steamship Cantigny. Eighty-five soldiers' wives and 28 children also sailed on the Cantigny, the largest number since the departure of the "Honeymoon detachment" last May.

The organizations leaving today were the headquarters company of the First Brigade, ambulance company 56, hospital company 57, motor transport company 63, service of supply company 20, and the third battalion of the Fifth infantry.

COLONIAL PARTY BY NOTRE DAME ALUMNAE

The Notre Dame alumnae is planning a very delightful colonial party for Tuesday, April 18, in Colonial hall. An interesting concert has been arranged, to be followed by dancing; owing to the size of the hall, the number attending is limited. Members and friends are requested to make early applications for tickets to any of the officers of the association.

Notre Dame Alumnae
COLONIAL PARTY
Colonial Hall, Tuesday, April 18
Phone 634 for Tickets

LOUIS ALEXANDER
Formerly of Fifth Ave., New York
IMPORTER and TAILOR
52 CENTRAL STREET

HARVARD PROFESSOR OF PHYSICS WINS MEDAL

CAMBRIDGE, April 8.—Word has been received at Harvard university that Prof. William Duane of the department of physics has been awarded the John Scott medal and certificate, with a premium of $800, by the board of directors of City Trusts of Philadelphia, for his researches in radio activity and X-rays.

The award is made annually in accordance with the terms of the bequest, over a century ago, of John Scott, who left a sum of money to the city of Philadelphia, the income of which was to be used for this purpose. The premium was originally $40.

The award is made for scientific achievement, on the recommendation of a committee consisting of three members appointed by the national academy of science, one appointed by the American Philosophical society, and one by the University of Pennsylvania. Last year the winner was Madame Curie.

Prof. Duane has played a large part in the development of methods of using radium and X-rays in the treatment of cancer and was the discoverer of a means of securing a new type of very penetrating X-rays for this purpose.

HELD IN CONNECTION WITH PARLON'S MURDER

CHICAGO, April 8.—Miss Veronica Long and Louis Zandt, her husband, were taken into custody last night, in connection with the killing of William Parlon, 32, of Boston, who was shot last Tuesday night as he stopped his automobile in front of the young woman's home to call on her. Miss Long separated from her husband eight weeks ago, and assumed her maiden name. Both are being held pending further investigation.

Parlon, whose wife is in Los Angeles, had just stopped his automobile when two men appeared. They spoke to him and, as he turned, the police said, shot him through the side. He died 15 minutes later.

COMMUNICATIONS

An Overseer Talks on Certain Phases of the Mill Situation

Here is a communication bearing upon the textile situation, but evidently not from the strikers; but we give it for what it is worth without endorsing the writer's views on the points touched:

Lowell, Mass, April 5.

Mr. Editor:

Probably these few lines will make interesting reading for some of your many readers who are interested in the present textile strike, showing how a reduction in wages can be avoided by increasing the efficiency which is sadly lacking in a great many of our manufacturing plants. Some time ago I accepted a position in one of our textile plants, succeeding an older person who had had charge for quite a number of years. The first thing that struck me on taking the position was the lack of interest that some of the help took in their work, and coming to find out the reason for it, they claimed that they were underpaid and wanted more money. On a payroll of around $1500 per week for pieceworkers under me I found it was costing the company about $500 per week for floor help. In less than one month I had reduced the expense of the unskilled help over 25 per cent. and at the same time increased the pay of the help I retained from 10 to 20 per cent, making a saving for the company and at the same time increasing the pay of the men under me. I think the present 48-hour law which we enjoy in our state, gets the poorest show of being made a success by a certain class of slackers who never try to do their share of the work. Mismanagement, inefficiency, favoritism are the principal evils to be overcome. Here is a case where a position is open and belongs to one of our boys. The pay is not very large, but the boy has a chance for promotion. Instead of giving the position to the boy born and brought up the son of a citizen of our country, the boss of the shop has a friend just come to our country, and he is brought into the mill and not only gets the position, but it costs the company $10 per week more. Let some of our arbitrators go into one of our mills and for eight hours watch our weavers, spinners, beamers, slashers or any other pieceworkers, and then make a study of a majority of the day help and you will find that where the skilled help are able to earn more money it is the mismanagement of the day help that keeps the pay down in some of our mills. I don't know whether you will publish these few lines or not, Mr. Editor, but it is our hope that through the papers something will be started towards a settlement between the employers and employes.

Yours truly,
OVERSEER.

Pictures—Pages and pages of them—exclusive photographs of the big news events and the men and women prominent in the day's happenings. No other newspaper in New England presents the news and pictures too—ask your newsdealer for a copy of the Boston Daily Advertiser.

PINAFORE

Gilbert and Sullivan's light opera to be given at the Opera House, Easter Monday.

CAST AND CHORUS—ALL LOWELL PEOPLE

Seat Sale Apr. 8

Seats at Prince-Walters Arcade, Saturday, from 9 a.m. to 9 p.m.; thereafter at the Opera House.

Matinee 50c, 75c, $1.00
Evening 75c, $1.00, $1.50

Temporary Offer

HAMILTON FOUNTAIN SYRINGE, our special brand, at $1.79 for a short time; regular price $2.50. Two years' guarantee.

Howard Apothecary 197 Central St.

POLICE FIND ANOTHER MOONSHINE PLANT

A moonshine outfit of hundreds of gallons capacity, in the cellar of the home of Frank Pilat, on the Parker road, in Dracut, was raided yesterday afternoon, in the absence of the proprietor, by Enforcement Agents Harry S. Sheldon and J. Walter Bowers, assisted by Chief Bert Cluff of Dracut, Officers Henry Cohen and William Canole and Chief Harry Whiting of Westford.

The outfit included one 50-gallon still, two 35-gallon stills, 15 barrels of mash (about 960 gallons), and six gallons of moonshine already made. There were two 3-burner oil stoves and one 2-burner stove, and the largest still was in operation at the time the officers descended upon the place. A sister and son of the proprietor were in the house. No arrest was made.

The outfit was carefully concealed. A part of the cellar of the house had been partitioned off with a heavy stone wall, and within this was the paraleading to a well within the den, and a drain pipe leading to a nearby creek. Also a hole had been cut in the chimney for ventilation. The barrels of mash were carefully covered with packing to keep them warm.

The enfocements agents were puzzled as to means to remove the evidence. They said it would be necessary to tear down the walls of the cellar. Entrance was through an improvised trap door in the floor of one of the upper rooms.

News of the capture of the plant drew a number of the curious to the scene. The boy and woman were guarded by the police, and visitors let themselves through the trap door to the plant below. The house is in a secluded section of the Kenwood section, although within but a few feet of a road.

Waterman Fountain Pen Given Free
To The
Person
Writing the most number of times on the back of a Postcard.

Have Your Watch Repaired by the
PRINCE-COTTER CO.
Mail or leave all cards at store
104 Merrimack St.

OPEN 7 A. M. TO 11 P. M.

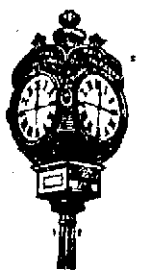

PAGE

QUALITY—COURTESY—SERVICE

"For those who want the best"

MERRIMACK SQUARE

PAGE'S CANDY EASTER EGGS BASKETS and CHICKENS
NOW ON SALE
All flavors—plain and decorated.
20c a Dozen and Up

STRAWBERRY SODA Made from Fresh Southern Fruit, AT OUR FOUNTAIN
Free City Delivery of Ice Cream and Candy

Candy for Easter Mailed Anywhere
Packed in Special Easter Packages—No Extra Charge.
Time to place orders.

HOT + BUNS Fresh Every Hour

D. L. Page Co.

Makers of Fine Candies "Since Lincoln's Time"

CANDY——ICE CREAM——FOUNTAIN——CATERING——BAKING——RESTAURANT

Have you tried Page's Coffee and Salad Dressing?

ONLY $5 DOWN $2 WEEKLY

Places a THOR Washer in Your Home

Just think. Only $2.00 a week. Less than the hire of a laundress or the cost of sending your clothes out will quickly pay for your THOR.

The THOR will end your wash-day worries forever and your clothes will be cleaner and last longer. Each machine is equipped with electrilally operated wringer.

Telephone 821 for Home Demonstration

The Lowell Electric Light Corporation
29-31 MARKET ST.

IF you are looking for clothes—a high grade suit, hat or topcoat, then we are ready for you now.

DICKERMAN & McQUADE
Central at Market Street

Radiographs

READY TO BUILD YOUR RADIO SET

How to Make Receiving Instrument Described for Novices by Expert Duncan

First Thing to Do Is to Make Loose Coupler, Then Main Base of Apparatus

By R. L. DUNCAN
Director, Radio Institute of America and World's Foremost Wireless Technical Expert

All set to begin building your radio receiving instrument?

The first part is the construction of the loose coupler.

Get a cardboard tube 6½ inches long and 4¼ inches in diameter. This is for the primary or stationary coil. Take another cardboard tube 5¾ inches by 3¼ inches. This is the secondary or sliding coil.

Give the tubes two coats of shellac before starting to cover them with wire and place in warm oven to take up all possible shrinkage. Then get these supplies:

Three-quarters of a pound of No. 22 cotton covered copper wire.

A square brass rod 7½ inches long and 3-16-inch square for the support of the primary slider.

Two round brass rods 13½ inches long and 3-16-inch in diameter for the support of the secondary coil. These should be so arranged that it will be easy to move the coil in and out of the primary.

Four binding posts.
Switch knob and blade.
Switch contact points.
Nuts, screws, nails.

Main Base

The main base can be made of well seasoned wood about 18 inches long and 10 inches wide. For the primary supports use pieces about nine inches square. One of these should be cut through to permit the passing in and out of the secondary coil. The other should be partly hollowed for the rear end of the primary.

Now for the winding:

Start a half inch from the end of the primary tube. Tighten the wire securely and then wind tightly around tube in a single layer. Stop about half an inch from the end of the tube and lead wire to binding post which connects with aerial.

Run wire from point on slider to binding post, which connects with ground.

Brace tube on wood supports. Then take secondary coil and fit with its two small discs. Drill holes for the slider rods.

Winding Secondary

Start winding the secondary or smaller coil the same as the primary, but on the 10th or 12th turn punch two holes through the tube one-quarter of an inch apart.

After 12 turns cut the wire five or six inches from the tube and punch through the first hole. Then take the wire you had been winding and force through the second hole, twisting the two ends inside the tube.

On the outward end of the secondary coil mount the contact points on the disc with small terminals on the inside. Run wire from your first contact point to the two twisted ends inside the tube. Then wind from 18 to 22 more turns and repeat as above.

The more taps on your secondary coil, the more selective the tuning of your loose coupler.

When the tube is wound to within a half inch of the edge, pull the wire through to the inside and led by a flexible cord to one of the secondary binding posts. The switch lever is connected to the other.

Make sure that both primary and secondary coils are wound in the same direction. After tightly winding coils, apply a very thin coat of shellac to hold the wires in place.

Use a sharp penknife or hot soldering iron to scrape off the insulation on the primary coil where the slider runs. This slider is made of a piece of metal mounted on slider rod so fixed that it can move easily with small flexible metal strip contacting on the top of the primary coil.

ARMY TEACHES RADIO STUNT

By hitching their aerial to a balloon, some radio fans have been able to make their crystal detectors do the work of a vacuum tube and amplifier receiving set, according to the current issue of Popular Science Monthly.

They learned the trick from the

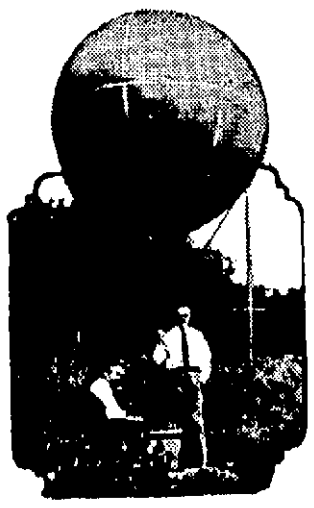

army. Military reconnaissance officers frequently send up a balloon when there is no time to rig up the usual aerial.

A single wire carried up 600 feet will "pick up" signals that are seldom caught even by the larger sets.

The Very Latest Portable Radio Sets—Here They Are

Here are two young ladies that can't spend a minute without their radio receiving apparatus. So they've both hit on new styles in portable outfits.

One of them (above), is Isobelle Bennett, New York. She has her set in her parasol. Look closely and you'll see the receiving instrument in the peak of the parasol at the left of her head.

And the wires inside the parasol—they're the antenna.

Such parasols now are being turned out in quantities in Paris, where they're becoming a fad.

The girl in the lower picture is Ellen Perkins, New York schoolgirl. She likes to stop and "listen in" on her way to and from school.

So she's put her receiving instrument into a small cylinder she carries around her neck.

Aerial? She simply attaches a wire to iron window grates or fire escapes!

Radio First Aid to Sweethearts Predicts Girl Wireless Teacher

CHICAGO, April 7.—Enter radio, in the role of Cupid!

Even now fair wireless amateurs are sending kisses to their beloveds via the air.

But that's only the start. Radio is destined to become the master of matchmakers.

The corner telephone pay-station, long a first aid to lovers, will gather cobwebs and dust. The air will pulsate with tender sentiments and amorous verse—and proposals.

All this is the prediction of Miss Elizabeth A. Bergner. She's teacher of radio at Lane Technical school here.

Miss Bergner is a full-fledged wireless operator. She teaches a class of 100. She's one of the few paid wireless instructors in the country.

"Wireless is going to be a big help to courtships," she says.

"Just think of the toll calls that will be saved with Susie at her little receiving set at home and John talking from wherever he may be—free of charge!

"And that isn't all wireless will do—

"It will be woman's best tonic for the nerves—because it broadens a woman's outlook while permitting her to remain quietly in her own home."

Miss Bergner says the day isn't far distant when women will have charge of most of the commercial receiving and sending centers.

CONGRESS IN TILT OVER RADIO

A radio speech delivered by Senator Harry S. New from his office in Washington to his constituents in Indiana has raised a storm in congress over the use of government radio transmission facilities for campaign speakers. Some legislators are demanding that all political parties be given equal rights to the use of government apparatus while others favor denying the use of government stations to political spellbinders. Photo shows New delivering his speech.

RADIO SPARKS

Great Britain is conducting experiments at Horsea, England, toward the establishment of wireless stations throughout the British empire. These will be connected in one long wireless chain. Each station will be able to receive at 2500 miles and to work at two wave lengths as may be needed for the time of day and atmospheric conditions.

The greatest feat in wireless telephony so far was the conversation last year between the steamship Gloucester in the Atlantic ocean and the station on Santa Catalina island in the Pacific ocean. This communication was made by means of wireless between Santa Catalina and Los Angeles, then by wire to Deal Branch, N. J., and from there by wireless to the Gloucester.

The latest achievement in radio telephony is apparatus by which one station on shore can maintain a two-way conversation with each of three ships all at the same time. This may develop into a system of radio telephone exchanges, which will make several transatlantic connections at the same time.

To keep messages secret, a special apparatus is being devolved which distorts the speech before it is transmitted. Corresponding apparatus at the receiving end "straightens out" the words before they are heard.

AMATEUR RADIO NEWS

The station of Mr. John Foggan of 48 Stanley street, reports working better than ever. There have been an average of 20 people listening in each night and all are loud in their praise of his outfit. Mr. Foggan plans to have a lady operator some night so as to be able to give an opportunity to many women who care to come and listen in. Several new stations have been heard from since last week. Mr. Foggan believes he has one of the best home-made sets in the city. Any one desiring a demonstration in their own home will be accommodated if they will notify Mr. Foggan as his set can be taken apart and put together again in a very short time. Station operates from 7.45 until 10.15 every night except Monday and Thursday.

THE SUN IS ON SALE AT THE NORTH STATION, BOSTON

NEW DAY RADIO SCHEDULE SOON

Medford Station to Broadcast in Forenoon in Addition to Night Flashes

Lowell Amateurs Delighted With Additional Service to Start April 17

Lowell radiophone amateurs are delighted with the decision of Medford Hillside broadcasting station to operate a daytime service, in addition to the regular nightly schedule. The new service will be inaugurated Monday, April 17. News reports, market and weather items, music and educational features will make up the broadcasting program, and the matter sent in the daytime will be entirely different from the evening features.

The Medford station was the first radio telephone station in the country to broadcast a regular nightly schedule. Now its transmitting equipment has been redesigned and a new studio equipped. The formal opening of the improved station will be observed the forenoon of April 17, with daily service to continue.

The complete program for evening broadcasting service next week, which Lowell amateurs should clip for reference, is as follows:

Sunday—7.45, police reports for Boston; 8. Radio church service; sermon by speaker (to be announced later) from Boston college. Music by Chester T. Cook, baritone, and E. Lewis Dunham, accompanist on the Estey organ. Selections, Gloria, Ruzzi Peccia; God's Gift, Ambrose.

Monday—7.45, late news flashes, courtesy of Boston American; 7.55, police reports; 8, weekly Babson business report; 8.15, Judge Rutherford of New York presents his world famous lecture, "Millions Now Living Will Never Die"; 8.45, Albert C. Orcutt, tenor soloist, Alice M. Hamlet, accompanist; selections, Because I Love You, Dear, Hawley; Dana, McGill; Smiling Through, Penn; Love, Huerta. 9, Marimba solos by Arthur C. Haskell (postponed from last week).

Tuesday—7.30, bedtime story for the children (courtesy of Little Folks' Magazine, The Camphor Tree of Atami, a Japanese legend, read by Miss Eunice L. Randall; 7.45, late news flashes; 7.55, police reports for Boston; 8, Tufts College and Its Faculty Radio Lectures, by Charles Earnest Fay, Wade professor of modern languages and dean of graduate school. Dean Fay was editor for over forty years of Appalachia, the Appalachian mountain Journal; 8.30, popular selections by Archie Lloyd, tenor, and Harry Ashton, pianist, from the Irving Berlin Players; 8.45, "Cancer," personal hygiene talk No. 13, by B. A. Welcome, executive secretary, junior department, American Red Cross; 9, Ideal Mandolin club, Myrtle Nelson Shattuck, leader; selections, Collegiums, Young America, Home Town Band, Overture, Light Brigade.

Wednesday—7.30, "The Purpose of the Home Beautiful Show," by Chester I. Campbell; 7.45, late news flashes; 7.55, police reports for Boston, 8, weekly market report, by Miss D. H. Goodwin, of Massachusetts division of markets, department of agriculture; 8.10, operatic selections by Madame Elvira Leveroni, prima donna, Metropolitan Opera Co., and formerly prima donna, Chicago and Boston Opera companies; 8.40, "Baby Hygiene" by Dr. Samuel T. Strickland; 8.50, musical program, including arias from "Aida," arranged by W. J. Fitzgerald.

Thursday—7.30, bedtime story for the little folks, "A Discontented Rooster," read by Miss Eunice L. Randall; 7.45, "Say It With Flowers by Radiophone," by Thomas F. Galvin, Jr.; 8, late news flashes; 8.15, police reports for Boston; 8.20, "Amateur Photography," by Alton Hall Blackington, member Royal Photographic Society of Great Britain; 8.30, music by the "Original Six," Robert Norris, violin; Perley Breed, saxaphone; Walter Hutchinson, Jr., trombone; Frederick Reynolds, cornet; Bruce Clark, drums; Earl Collins, piano.

Friday—7.45, late news flashes; 7.55, police reports; 8, code practice. Announcement of amateur activities; 8.15 "Dancing by Wireless," by Prof. William H. O'Brien, who will give the first dancing lesson ever given by radio telephone; 8.30, musical program by Adele Braham, colorature soprano, and Madame Braham, dramatic soprano, piano accompaniment.

Saturday—7.45, late news flashes; 7.55, police reports; 8, weekly fashion talk by Miss Harriet E. Ainsworth; 8.15, "Changes in Europe," address by Dr. Irving Andrews, head of department of history and public law, Tufts college. Dr. Andrews returned last fall after a year's study of post-war conditions in Europe and the Near East; 8.30, dance music by Conrad's quartet; E.W. Bowen, cornet; E. W. Fort, violin; W. L. Carral, piano; Frank Conrad, drums.

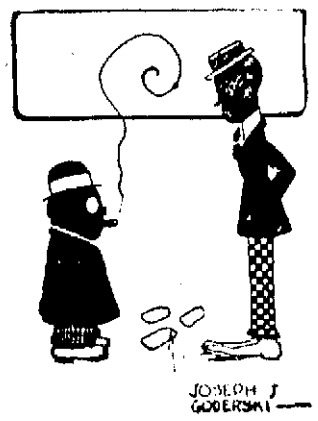

OUCH

Ding—What kind of doc is Jones?

Ling—I thought he was an eye doctor till I got his bill; then I found he was a skin specialist.

THE OLD HOME TOWN

No more chatter from the barber! He may be as talkative as he pleases but the customer needn't listen to him. That's the case in this enterprising barber shop at Bridgeport, Conn., and the practice may spread. You see, the barber has installed a radio receiving set. As he puts the bib around your neck he clamps a receiver on your ear. And while you're shaved, you listen to a concert or the latest news! The barber's doing a rushing business.

NO CHANGE IN TANNERY STRIKE

Organizer Shea of the National Leather Workers' union, whose home is in Salem, and who with Secretary Chenery of the same organization, is in charge of the local strike of the employes of the American Hide & Leather Co., returned to Lowell this morning after spending a few days in Woburn. Mr. Shea conducted a strike of the employes of the Thayer Foss Co., a tannery employing about 200 men. The employes of the shop left their work Wednesday morning because of a reduction in wages, which averaged about $2 a week for each employe and that evening the strike was brought to a successful end through the efforts of Mr. Shea, who succeeded in having the notices of the reduction removed. The strikers returned to their work this morning.

Mr. Shea expressed himself as being grieved over the fact that the conference between the officials of the American Hide & Leather company in this city and their employes did not meet with any success, but he hopes that another conference will be arranged for the near future at which time he believes everything will be ironed out to the satisfaction of all concerned. There is no change in the strike, the men are as firm in their fight as they ever were, while on the other hand the firemen of the tannery, who left their work a few days ago, are still out. The plant is being picketed every day, but so far no attempt to operate has been made by the company.

Fourth Mill Forced to Close

Continued

zens' committee. When these meetings will be held has not been announced, but it is likely that another meeting will be held early next week.

Test of Strength

LAWRENCE, April 8.—A test of strength between the One Big Union and the United Textile Workers of America, each of which claims leadership in the textile strike here, was expected this afternoon, when both bodies were to hold mass meetings. The O.B.U. meeting was scheduled for the common and the U.T.W. meeting was planned for the city hall, which is at one side of the common.

The last day of the second week of the strike opened quietly this morning. With the Pacific mills shut down until Monday, there were very few people headed for the mills in which strikes have been declared, and the pickets, knowing there would be little opportunity for work, did not go to the picket lines. The usual number of police which is sent to the mill districts morning, noon and night, was greatly reduced this morning.

Fighting Unseen Foe

LAWRENCE, April 8.—The striking textile workers here are fighting an unseen foe. In the city of Lawrence with its 95,000 inhabitants, there is only one resident mill owner. The stock of the mills is held almost entirely by out-of-town capitalists.

The strikers so far have shown little antagonism towards their mill "bosses." Foremen and superintendents have mingled freely with the strikers, some of them even venturing back and forth through the picket lines at the opening and closing hours.

When the "bosses" have left the mill gates in their automobiles, they have been often the subject of jeering and cat-calls, but never have the demonstrations been so vigorous as when the straggling workers appeared.

WANTED

Experienced delivery man for market; also experienced market man. None but experienced need apply Depot Cash Market, 257 Middlesex st.

"Always First With the Pictures." Exclusive photographs taken by our own cameramen of all big news events—no matter what happens—nor where—if it's news—watch for the pictures in the Boston Daily Advertiser, New England's Great Pictorial Newspaper. Ask your newsdealer for it.

Fancy Canadian Cod Lb. ..... 19¢
Shore Haddock Lb. ..... 7¢

MONDAY SALE
APRIL 10, 1922
Tel. 6600

Extra Large Bananas Doz. .... 25¢
Fancy Navel Oranges Doz. .... 43¢

BIG—SMOOTH—FANCY
Green Mountain Potatoes
The Kind You Like
$2.49 for a 2-Bushel Bag

Since our opening last Thursday we have sold two carloads of these potatoes. We carry the most complete line of vegetables in Lowell. Everything is always fresh and good. Come in and get your money's worth.

Hamburg Steak
7¢ lb., 4 lbs. for 25¢
10¢ lb., 3 lbs. for 25¢
15¢ lb., 2 lbs. for 25¢

Beef For Stewing
8c, 10c, 12c
Per Lb.

Fat Salt Pork, lb. ..... 14¢
Baker's Cocoa, ½-lb. tin ..... 17¢
Fancy Blue Rose Rice, 2 lbs. ..... 15¢
Bakery Special . . . 1 Lb. Loaf Bread 5¢, 1½-lb. 8¢

HOUSE CLEANING SUGGESTIONS
No. 6 Parlor Brooms 33¢
4 Babbitt's Soap
1 Can Cleanser
All for ..... 25¢

Fresh Vermont Creamery Butter, lb. ..... 40¢
Fancy Western Butter, lb. 37¢
Strictly Fresh Eggs, doz. 30¢

Saunders Public Market
155-161 GORHAM STREET
Free Delivery to All Parts of City

REAL ESTATE TRANSACTIONS—BUILDING NOTES

REAL ESTATE SALES

Thos. H. Elliott, real estate and insurance, offices 64 Central street, corner Prescott, reports the following sales negotiated during the past week:

On behalf of the Cameron Ice Cream company conveyance has been effected of the four-story brick block known as the Marston building, situated at 155-159 Merrimack street, at its junction with Hamilton street. The first floor is devoted to stores and the upper floors to offices and rooms. The building was owned for many years by Andrew C. Wheelock, succeeded by the Cameron Bros. The land involved in the transfer totals 3228 square feet. The property carries an assessment of $40,000. The grantee is Fred Tepffer of Lowell, represented in the transaction by George Deloria of this city.

On behalf of Mrs. Silas P. Shattuck conveyance has been arranged of the modern residential property at 42 Whitney avenue in the Centralville section. The parcel comprises a full 2½-story house equipped with every convenience. There is also a stable on the premises. The land conveyed totals 6650 square feet. The grantee is Hugh P. Leonard, buying for personal occupancy.

Final papers have been passed in the mill property at 281 Thorndike street, near its junction with Congress. The mill is three stories in height with a floor space aggregating 25,000 square feet. It abuts on the rear on Hale's brook. The transfer is negotiated on behalf of Gabriel Kahan, the grantees being Messrs. J. Edward Bergeron and Alcide A. Parent, who will utilize the property in connection with their rapidly expanding laundry business.

On behalf of Charlotte D. Hill and Margaret Reid conveyance has been effected of two modern residences at 50 and 52 Royal street. The first is a house of full 2½-story type and the second a house of semi-bungalow design. The land conveyed totals 9828 square feet. The grantee in both instances is Mrs. Celestine Trudeau, who purchases for investment purposes.

BUILDING PERMITS

The following permits for new buildings and alterations were issued this week by the inspector of public property:

Alcide Demers, 16 Martin street, one-family dwelling; cost, $2000.

Leandre Marion, 12 Martin street, one-family dwelling; cost, $2000.

Winchester Laundry Inc., 60 Puffer street, addition to allow for new boiler room; cost, $2500.

Michael Ansara, 98 Suffolk street, repair fire damage to dwelling house and store; cost, $2000.

C. Herbert Cogswell, 27 Mort avenue, one-family dwelling; cost, $3000.

Henry E. Drolet, 146 Parkview avenue, one-family dwelling; cost, $4000.

Helen M. Calvery, 3 Thompson's court, addition for bath-room; cost, $400.

W. A. Stearns, 43 Grace street, garage; cost, $250.

Allen Frazer and Co., alterations and new store front in property at Gorham and Middlesex streets; cost, $1000.

Julia E. Whitney, corner of Princeton and Hadley streets, bungalow house; cost, $3500.

S. S. Kresge Co., 31-41 Merrimack street, interior alterations to first floor of Hildreth building, change store fronts to allow for one large store and one small one, and build addition in rear of two stories; brick material; estimated cost, $40,000.

Central Savings bank, 58 Central street, refacing front of building; cost, $500.

Michael Driscoll, 664 Broadway, alterations to one-family dwelling; cost, $700.

Abraham and Sarah Shuster, 47 Washington street, small store; cost, $500.

In building a new home plan to have ice put in refrigerator from outside. You can get any size Eddy refrigerator with ice door in back as well as front at A. E. O'Heir & Co., Hurd street. Adv.

REAL ESTATE TRANSFERS

LOWELL.

Mary E. Emery, to F. Ernest Atkinson, Worthen st.

Lalla M. Pearson, et al, to Everett M. Goffney, et ux, Middlesex st.

James J. Healey, to Anna W. Dennett, Sanders ave.

Bennie Tapper, to Ida Gordon, Somerset st.

Marie Louise Delude, to Mary A. Bolton, Columbia st.

Mary Curley, et al, by gdns. to Lowell Five Cent Savings bank, Lee st.

Gerardine A. Curley, by gdn. to Lowell Five Cent Savings bank, Lee st.

Annie T. Curley to Lowell Five Cent Savings bank, Lee st.

Abraham B. Heal, to Maurice Fishman, et al, Merrimack st.

Maurice Fishman, et al, to Adam Guilmette, Merrimack st.

James R. Ellis, to James J. Kerwin, Ellis court.

James J. Kerwin, to Emerentienne Gagnon, Ellis court.

James R. Ellis, to Emerentienne Gagnon, Ellis court.

Emerentienne Gagnon, et al, to Patrick F. Shea, Ellis court.

James R. Ellis to May M. Abbott, Waterford st.

Patrick F. Shea, to May M. Abbott, Waterford st.

Nicholas Sperow, to Joseph A. Morin, Belrose ave.

Henry Pelletier, to Napoleon Lamarche, Jacques st.

Geneva L. Williams, et al, to Samuel M. Katz, Gates st.

Ernest R. Whittier, et al, to Robert H. Elliott, London st.

Winifred F. Laite, et al, to Edwin A. Smith, et ux, Clinton ave.

Katherine F. Donahue, et al, to William J. Collins, High st.

Mary A. Sullivan, et al, to Harold Kenyon, et ux, Ready ave.

Hugh Titterington, to James F. Cahill, et ux, Penn ave.

F. Ernest Atkinson, to Patrick F. Mahoney, Second st.

Thomas J. Lancaster, et ux., to John T. Grugan, et ux, Concord st.

Nathan Peikes, et al, to Hollis C. Goodwin, West Fourth st.

Hormidas Grenon, to Edgar C. Harrington, et ux., Forrest st.

F. Ernest Atkinson, to William J. Higgins, et ux., First st.

Pearl Mussey, to Flora E. Holt, Foster st.

Theodor Kosciolek, to James J. McGuigan, Lakeview ave.

Hattie A. Sherman, et al, to Hector Grenon, Midland st.

Ervin S. Williams, et ux, to Chas. G. Forrest, Sanders ave.

Emma Smith Harris, et al, to Abel R. Campbell, et ux., Harris ave.

Wilfred Forget, et ux., to Ferdinand Dion, et ux, Moody st.

Margaret Reid, et al, to Celestine Trudeau, Royal st.

James J. McGuigan to Charles J. Sweeney et ux, Lakeview ave.

Alphonse Demers to James F. Kane, East Merrimack st.

James F. Kane to Peter Spanos et al, East Merrimack st.

Bowlaway Amusement Co., Lowell, to Thomas F. Hennessy, Central st.

Rebecca Gilman et al to Peter G. Balkas, Coburn st.

Ernest C. Bartlett to Charles Thornton et ux, B st.

Sarah E. Maxfield Est., by exor., to Hilma Tongberg, Warwick st.

Joseph A. Morin to John Breen, Belrose ave.

William A. O'Malley et al to Fred Tepffer, Middlesex st.

Dick Chitjian et al to Stanley Gondek et ux, Third st.

Elizabeth McArdell et al to John J. McArdell, Grace st.

Charles W. Johnson et ux to J. Walter Heap et ux, Princeton st.

James Lambropoulos et al to Louis Patestas, Second st.

Louis Patestas to James Lambropoulos et ux, Second st.

Christos Kalanais to Andrew Samaras, Cross st.

Joaquin V. de Rosa to Manuel Santos, Keene st.

Mary Curley et al, by gdns., to Lowell Five Cent Sav. Bank, John st.

Gerardine A. Curley, by gdn., to Lowell Five Cent Sav. Bank, John st.

Annie T. Curley to Lowell Five Cent Sav. Bank, John st.

Henry A. Draper to Frank C. Riley et ux, Stevens st.

Xavier Dauphousse et ux to Morris Molinsky et ux, Broadway.

John W. Sanger to Hattie E. Sanger, Emery st.

Gabriel Kahan to J. Edward Bergeron et al, Thorndike st.

Michael J. White et ux to Bernard F. Roach et ux, Bowden st.

Susan H. Pindar et al to Irene P. Kerwin, Rogers st.

William E. Kershaw to Florence R. Kershaw, McKinley ave.

TEWKSBURY

Walter W. J. McLaren to John E. Boyden, River rd.

Emma Walsh to Louis Boogusch, Oakland park.

Mary C. Wallace et al to James J. Scott et ux.

TYNGSBORO

Phillas Turcotte to Henri Proulx, Beech st.

WESTFORD

Noah Prescott Est. by tr, to Robert J. Bell, Forest st.

Frances A. Prescott to Robert J. Bell, Forest st.

William White Est. by admix. to C. G. Sargent's Son's Corp., Fourth st.

Eli Trepanier to Fred Patenaude.

WILMINGTON

Patrick B. Kiernan to Luther Carter, Kiernan ave.

Isaac Gordon to Jacob Kawis, Sheldon ave.

BILLERICA

Suburban Land Co., Inc., Boston, to Lillian M. Rich, Nuttings Lake park.

Bernard F. Mellugh to John F. Mahoney et al., Park View.

Trustees of Howe school, Billerica, to Carrie C. Corkum, County road.

Florence L. Willard et al, to Teodolinda B. Lentino, Nuttings Lake Park extension.

Fannie Adams to Elizabeth M. Savage, Casco st.

CHELMSFORD

Frederick Russell to Rothesay P. Kidder.

John Gidas to Helen S. Bentas, Carlisle road.

DRACUT

Isabelle M. Litchfield to Joseph H. Litchfield et ux., Sladen st.

Martin Printing and Publishing Corp., Lowell, to Joseph F. L. Dupont, Hillside park.

Manuel Delakos to John Boutselis, Lakeview ave.

Furniture for this house can be purchased from A. E. O'Heir & Co., in Hurd st on reasonable terms.—Adv.

SAVES ICE

Wrap newspapers around the ice in your icebox. This will make the ice last much longer and cut down your ice bill.

FLOWERS

Cut flowers will keep much longer if you change the water in which they are kept every morning.

OUR BOARDING HOUSE

FIRE DESTROYS BARN AND CONTENTS

Damage to the extent of several thousand dollars was caused by fire in Chelmsford last evening when the barn on the farm of James Carr, located on the road from Billerica to that town, was burned to the ground. The contents of the barn, which included considerable hay and farming tools, were destroyed. Two cows and a horse, which were in the stable when the fire broke out, were saved. The blaze was discovered at about 10 o'clock by Mr. Carr, who claims he saw a man running from the building into the field.

MIDDLESEX NORTH POMONA GRANGE

A regular meeting of Middlesex North Pomona grange was held yesterday in Odd Fellows' hall, Bridge street, with a large attendance, members of the organization coming from various neighboring towns. The program included a discussion on "Shall the State Retain Its Self Government or Surrender It Little by Little to Federal Powers?" led by Edward Dickinson of Billerica; vocal numbers by a quartet composed of Mrs. William Edwards, Mrs. John Toye, Mrs. Henry McGregor and Mrs. Frank Edwards; selections by Mrs. Alice Leith Sturtevant, Mrs. Florence Crawford, Miss Emma Reis, Mrs. Charles S. Sturtevant; lecture on "The Farmer and His Relation to American Life," Rev. Percy E. Thomas of the First Congregational church; address by Evan Richardson of Millis, Mass. In the evening a class of 28 candidates took the degree.

CHELMSFORD HIGH SCHOOL

The "Three Lomons," a delightful little play, was presented in the French language by the students of French at the Chelmsford high school yesterday afternoon, the audience being composed of the pupils of the school. The affair was given under the direction of Miss Elizabeth W. Hawkes, teacher of French, and those who took part were as follows: Harry Peterson, Corine House, Blanche Richardson, Esther Thayer, Bernard Larkin, Clarice Carkin, Dorothy Davis, Marion Peterson, Donald Howarth, Elizabeth Parker, Edith Emery, Marion Garthy, Ingaborg Peterson and Sheilah Quinn. The affair was brought to a close with the singing of "La Marseillaise."

LOWELL CALEDONIAN CLUB

Chief Samuel Scott occupied the chair at last evening's meeting of the Lowell Caledonian club. Two new members were initiated and three applications for membership were received. At the close of the business meeting a social hour was enjoyed.

GIRL SCOUTS ARE GOOD ENTERTAINERS

The Girl Scouts, Troop 7, of All Souls church gave a pleasing two act play last night in the parish house entitled "My Cousin Timmy." Informal dancing followed the play. The cast included Margaret and Isabelle Amiot, Bernice and Blanche Moulton, Phirza and Thelma Dyer, Alice Cassius, Alberta Colby, Esther Bernston and Loretta Smith.

R. A. WARNOCK & CO.

An honest deal to all is the motto of R. A. Warnock & Co., general contractors in brick, concrete and carpenter work. This company is composed of a couple of young hustlers who are on the job at all times and who by their honest dealings and good service are building up an enviable reputation in local building circles. Their office is at 197 Appleton street.

BARR ENGRAVING CO.

Satisfaction is the motto of Harry Barr, manager of the Barr Engraving Co. and he comes pretty near living up to it at all times. Mr. Barr is an expert in his line and he gives his personal attention to all his work. See him for your next job.

E. A. WILSON CO.

The E. A. Wilson Co. wish to announce to those who are planning tilling the soil this summer that they have received a carload of lime and wood ash, which they claim is the best thing ever for the land. If you are interested in gardening call them up and they will tell you all about the stuff.

Walter E. Guyette
Real Estate, Broker and Auctioneer
Office, 53 Central St., Rooms 57-58
A complete list of city properties of exceptional quality at bargain prices.
MONEY LOANED ON REAL ESTATE
Parties can borrow on either first or second mortgages. Old mortgage notes discounted. Heirs or others can have money advanced on undivided estates anywhere.

DO YOU KNOW BEANS?
THEN TRY FRIEND'S NEW ENGLAND BRAND
At All Grocers

Plate Glass
Window Glass
Glaziers
LOWELL PLATE & WINDOW GLASS CO.
190 French St. Tel. 540

William Drapeau
GENERAL CONTRACTOR
17 Mt. Washington Street

Daniel H. Walker
GENERAL CONTRACTOR
529 Dutton Street

Thomas H. Elliott
Established 1865
REAL ESTATE and INSURANCE
64 Central St., Corner Prescott

JOHN A. COTTER & CO.
HEATING
—AND—
PLUMBING
5 ADAMS STREET, LIBERTY SQ.

WALL PAPERS
Largest Stock of High Grade Wall Papers and Mouldings in Lowell
The Bon Marché
DRY GOODS CO.

R. A. WARNOCK
General Contractor
FOR BRICK WORK, PLASTERING AND CEMENT WORK
ALL KINDS OF REPAIRING
197 Appleton Street

PLUMBING AND HEATING
J. W. Stewart Co.
350 Bridge St. Tel. 808

JOHN H. O'NEIL
SHEET METAL WORKER
Tinsmith, Furnaces, Skylights, Blow Pipes, Tin Roofing and Ash Chutes. General Jobbing of All Kinds
118 Gorham Street

JOHN BRADY
155 Church St. Telephone
DRY SLAB WOOD, MILL KINDLING WOOD, SPRUCE EDGINGS, HARD WOOD, HARD WOOD BUTTS, HARD AND SOFT WOOD TRASH. I guarantee my $1 and $2 load of Mill Kindlings to be the best in Lowell.
If not as represented, the wood is free

MOTORCYCLES, BICYCLES INCANDESCENT GAS LAMPS
GEORGE H. BACHELDER
BABY CARRIAGE WHEELS AND TIRES
5 and 7 Postoffice Ave
Tel. 1758 Lowell, Mass.

FOLLOWING our usual custom, our down-town office will close Thursdays at 12.30 p. m., and our yards Saturdays at 12 noon, during the six months' period from April 1st to October 1st.
However, one or the other is always available.
E. A. WILSON CO.
700 BROADWAY

For Photo Engravings That Satisfy
Try The BARR ENGRAVING CO.
53 Beech Street Tel. 2244

Quarter Century Ago

Only the older residents of Lowell remember just how the city came to have some of the historic portraits that now adorn the walls of city hall and the memorial building. The following from the old Sun indicates the former ownership of six of them, which were purchased by the city at a moderate price:

"To the Honorable the mayor and the city council of the city of Lowell:

"The undersigned trustees of the estate of the Middlesex Mechanics association in insolvency, are obliged to sell part of the assets of the estate, six full length portraits now hanging in Mechanics hall. At the request of very many citizens, we offer them for sale to the city of Lowell.

"The pictures are as follows.

"1. Portrait of Washington by Jane Stuart.

"2. Portrait of Patrick T. Jackson by G. P. A. Healey.

"3. Portrait of Nathan Appleton by G. P. A. Healey.

"4. Portrait of John A. Lowell by Chester Harding.

"5. Portrait of Abbott Lawrence by Chester Harding.

"6. Portrait of Kirk Boott by Chester Harding.

"We would respectfully suggest the appointment of a committee to consider and report on the matter.

"WM. H. ANDERSON,
"FREDERICK LAWTON."

The Middlesex Mechanics association owned the building subsequently used as a church by the First Trinitarian society and now being remodelled for the Knights of Columbus.

Grant's Centennial Anniversary

In view of the centennial anniversary of the birth of Gen. Grant, which occurs on the 27th instant, the following from the old Sun will be of interest as giving information of the completion of his tomb at Claremont, N. Y.:

"Of all the days known to New York, Columbus day not excepted, the Grant celebration will be one that will remain in history as unprecedented this side the Atlantic. General Grant's tomb is finished and now awaits a few finishing touches ere the final ceremonies give it a place among the seemingly few historical events that we, as a people, have seen fit to distinguish by proper commemoration. That in a way it will take the form of a celebration is to be expected. The horrors of the modern atrocity, the Civil war, are passing down the tide of forgetfulness, while those who took part in it are becoming yearly less and less, the present generation scarcely give it more than a passing thought, and days that are set apart are wise for more reasons than one. By so doing, we honor a name, but more than all it recalls to the younger generation events that in some form or another should always be remembered. On this particular day, thousands of soldiers will be in line, bands playing, a general holiday will prevail and the few useless but well intentioned words of eulogy will be spoken. Yet the silent mausoleum standing at Claremont, just above the din of the city, looking out at the imposing grandeur of the palisades and down upon the silent river that hurries on beneath them, is more eloquent and potent than the most burning words of the inspired orator. For the hour Grant was the man and let the glory of that time shed a halo over all the life path of one of America's greatest generals."

Railroad Crossing Accident

Many of our residents will remember how frequent were the accidents at the School street crossing before the grade was changed by the construction of a bridge over the railroad tracks. The Walker street crossing, which was also quite dangerous, has been removed in the same way. Twenty-five years ago a heavy traffic wagon drawn by two horses was struck at the school street crossing, resulting in the death of the horses and two men. The following from the account in the old Sun gives an idea of the accident.

"Bright, cheerful and happy at an early hour this morning Herbert D. Craven and Samuel Benson started for work in charge of a large truck wagon to be used in carting wool for the Hunting company. On their wagon they smoked and chatted as usual, little dreaming that in less than an hour their bodies would be torn and mangled beneath the wheels of an express train going at the rate of forty miles an hour.

"One of the horses was thrown fifty feet to one side the track and instantly killed. The other was dashed against a building and killed outright. The wagon was reduced to fragments."

Foresters of America

The Foresters of America have been a flourishing organization in this city for many years. Indeed Lowell was one of the cities that gave the order several of its supreme officers. One of these was the late Lawrence J. Smith, father-in-law of John J. Flaherty, clerk of the license commission, and a man who in his day was highly esteemed by every class of citizens in this community. For many years he was the supreme chief ranger of the Foresters of America. The following is from the semi-annual report of the order twenty-five years ago:

"The seventh semi-annual report of the Foresters of America has just been issued and gives a most gratifying account of the growth of the order in this country.

"In his personal statement of the numerical strength of the order, Supreme President Lawrence J. Smith says that on December 1, 1896 the order had a membership of 128,941, a net gain for the year of 9220. The net gain for the last six months was 2,148, the comparatively small gain for the last six months being due to the business depression."

Capt. Joe V. Meigs' Railroad

Capt. J. V. Meigs, father of Dr. Return J. Meigs, spent the greater part of his life after middle age in perfecting an invention of an elevated railroad system. He had secured a location for a piece of track in Cambridge for demonstration purposes and there his invention was viewed and studied by many experts. But eventually when he thought he was on the point of having his system adopted in Boston, he was beaten out by the present elevated as indicated by the following story:

"Joe V. Meigs is spending some of his time at the legislature these days in an effort to block the changes asked for by the owners of the charter for the elevated road in Boston and for this, he has good reasons. The charter was granted to Capt. Meigs and his associates for the purpose of constructing lines of the Meigs' elevated railroad, but the owners of the present charter succeeded in getting a clause interpolated in the bill that gave them the choice of road they should adopt. They decided against the Meigs road although so far as speed and practical utility are concerned the Lowell man's system is equal or superior to any of those favored by the charter company.

"Capt. Meigs lays down the rule that there are four requisites which must be supplied by every system of railway that meets the demand for rapid transit.

"They are first, seats enough for all, second, 2½ stops per mile; third, 20 miles speed per hour; fourth, absolute safety. In addition to these the cost must be so reasonable that the fares will be as low as possible."

Capt. Meigs died a disappointed man for the reason that he was defeated in his efforts to get his system adopted.

THE OLD TIMER.

BAD BREATH
Comes from Biliousness
So does a bad taste in the mouth, coated tongue, dull headache, and unhealthy yellowish skin, these symptoms all tell the story of a disordered system and your immediate need of a purely vegetable corrective to prevent infection and a sick spell.
TAKE SCHENCK'S MANDRAKE PILLS To-Night
At all Druggists 25¢ a box
Sugar Coated or Uncoated
Over 80 Years the Standard

Best For RHEUMATISM
Persons recovering through Var-ne-sis ten and fifteen years ago report entire freedom from rheumatism. Evidence stronger than this can be produced by no other medicine. For 20 years the standard remedy for rheumatism.
At Drug Stores Everywhere.
Liquid or Tablet.
Send for Booklet.
Var-ne-sis Company
LYNN, MASS.
Established 1901 by W. A. Varney.

POLICE DRAW FOR SUMMER VACATIONS

Drawing for summer vacations by the men of the police department on the day and early night shifts took place last evening at headquarters under the supervision of Capts. Atkinson and Petrie and Lieut. Ryan. Dates beginning April 10 and continuing until October 11 were drawn from the hat, as follows:

April 10—Officers Keegan, J. A. Clark and D. Murphy of the night shift, and Killoy and Donovan, days.

April 24—Creamer, Burns and Bagley, early night, and Dooley and J. J. Sullivan, day.

May 8—Ready, C. F. Sullivan and Farley, early night, and Linane and D. M. Lynch, day.

May 22—A. Clark, J. Noonan and W. F. Murphy, early night, and O'Keefe and Marshall, day.

June 5—Conlon, Maloney and Huse, early night, and Sheridan, day.

June 19—Clancy, Liston, McCloughry, early night, and Kivlan and Ganley, day.

July 5—O'Connor, P. Connolly and A. M. Kelly, early night, and J. T. Kelly and Swanwick, day.

July 19—Garrity, Johnson and Goggin, early night, and Judge, day.

Aug. 2—Conroy, Leahey and Tsaffaras, early night, and Boyle, day.

Aug. 16—M. J. Connors, Drewett and Frechette, early night, and O'Neill, day.

Aug. 30—Rourke, Lapan and Barry, early night, and Castles and P. Noonan, day.

Sept. 13—Rufter, Carey, Fanning, early night, and McNally and J. R. Tansey, day.

Sept. 27—Considine, Cullen and Heslon, early night, and O'Connell and F. Murphy, day.

Oct. 11—Goldrick, J. J. Donovan and S. Lane, early night, and W. H. Wilson, day.

The men on the late night shift and those of the other two shifts who were absent last night will draw later. The vacations are of two weeks each.

REPEAT HALE FILM FOR THE CHILDREN

The film version of Dr. Edward Everett Hale's great story, "A Man Without a Country," was given at the Colonial theatre the last three days of this week by the American Legion post of Lowell, as a part of the Legion's Americanization program. Due perhaps to insufficient advertising, or to the great number of rival theatre attractions, the presentation of the great patriotic film was not the success hoped for by the Legion. That is, fewer persons attended than the attraction deserved.

The story carries a tremendous patriotic appeal, and for this reason is suitable for school children; in fact perhaps no better film of a patriotic nature can be obtained. It is regretted than more persons, especially children, failed to take advantage of the opportunity to see the film.

It has been suggested that the Legion post might arrange to present the film on Saturday forenoons, charging perhaps a nominal fee of a nickel each for school children. Under this plan all of the pupils of Lowell might be enabled to see the new film and benefit by the patriotic lesson the story teaches.

Doubtless the school children of Lowell would be glad to have the opportunity of seeing this film for a nickel on Saturday forenoon. It is hoped therefore, that the Legion will find some means of having the film repeated here on Saturday forenoons at a nominal fee so that all the school children who so desire can see it.

READ THE SUN CLASSIFIED ADS

Coburn Customers Recommend
Dupont Prepared Paint
It is in every way the kind of paint that any good painter would mix for himself, if he had the materials. But, no man can mix paint by hand as thoroughly as a machine can mix it. Lowell people buy paint at Coburn's with that confidence that it is uniform in quality and color year after year. This Prepared Paint is offered in thirty-two colors and all are good. All Regular Shades. Gallon $3.60.
Come in and get a Free Color Card—You incur no obligation.
C. B. COBURN CO.
Free City Delivery
63 MARKET STREET

FULL WEIGHT
FULL MEASURE
FULL SERVICE

RELIABLE BUSINESS CONCERNS

CLEAN AND PROGRESSIVE BUSINESS

WIRING

Consideration is now being given electrical wiring for the coming spring. Estimates will be furnished by us for immediate or tentative plans. Our phone number is 3096.

L. A. DERBY CO.
Electrical Contractors and Jobbers
58-64 Middle Street Phone 3096

Lowell Bleachery

WATER GLASS
Preserves Eggs Perfectly—Pint 9¢, Quart 16¢
TALBOT'S CHEMICAL STORE
40 Middle Street Lowell, Mass.

O. P. DAVIS
VERMONT LIME AND HERCULES CEMENT
HAY, STRAW, GRAIN AND FERTILIZER
STORAGE WAREHOUSE AND YARD
631 Dutton Street Phone 129

LANDRY LOOM COMPANY, Inc.
8 Western Ave., Lowell, Mass.
LOOMS AND PATENTED ATTACHMENTS
Repair Parts for All Makes

CHICK FEEDS FERTILIZER SEEDS
J. B. COVER & CO., 150 Middle Street

GANLEY, THE TRUCKMAN
Daily Trips Between Lowell, Lawrence and Boston
LOCAL TRUCKING—Anywhere, Anytime
26 Third St. Phone 4859-M

Unquestionably
THE MOST EFFICIENT WELDING SHOP IN LOWELL
ACME WELDING WORKS
16-18 Perry St. Tel. 5142-3175-W

WESLEY D. PIERCE
Plumbing and Heating Contractor
SHEET METAL AND FURNACE WORK
425 Bridge St. Phone 5598

HOT TIME IN CONGRESS OVER DELAY IN SOLDIERS' BENEFITS

Washington Memorial Association Exposed in Levying Assessments on Friends or Families of Dead Soldiers and Many Towns---Arbor Day April 22---Surprise for Uncle Joe---Interest in Maine Convention

(Special to The Sun)

WASHINGTON, D. C., April 6th—New England has made things lively in congress this week. 'Twas not the bonus or the tariff or the treaty, for those measures are now at rest, at least temporarily, but it was along the line of mismanagement, delay or criticism of certain soldier benefits and memorials, and the failure of certain bureaus to fall in line and aid the republican party on carrying out its pre-election promise of retrenchment, and efficiency.

Burroughs of New Hampshire started the ball rolling by denouncing "inexcusable and reprehensible delay" on the part of the Veterans bureau of the New England district having headquarters in Boston. He cited 20 specific instances that had come under his personal observation while acting in behalf of soldier constituents of his own. He demanded an investigation and immediate reform. As a result, so it is said, Dr. Brides, head of the Boston division has been summoned to Washington by the War Risk bureau to explain whether or not the charges were warranted. Dr. Brides denies the charge.

The next move by New Englanders along the path of reform and retrenchments was by Congressman Tilson of Connecticut, who followed up his last visit to the shipping board by a letter to President Harding, in which he suggested the president should take the charges made by Tilson, Madden and Fess, into personal consideration and see to it that some person in whom he had perfect confidence, looked into the matter. Tilson had previously stated that the shipping board was even now carrying 85 men on its high salaried list, who were of no service at this time, but whose aggregate salaries amount to over $200,000 a year. Mr. Tilson believes there should be complete weeding out of unnecessary timber in the shipping board and that it should be begun at once.

Memorial Association Denounced

Then Underhill of Massachusetts struck a strong blow, squarely hitting the George Washington Memorial Association. He called attention to the original purpose of the association, as disclosed by its charter, as being for the establishment of a "Great University of learning for the Youth of America." He showed that its present purpose is to "provide a big convention hall in Washington for the use of women's clubs."

But it was not so much the purpose of the organization that he spoke against, as the methods pursued in collecting money for the enterprise, and its desire to obtain government land for the purpose.

Mr. Underhill showed by statistics that the organization has sought funds from a great number of New England towns and small cities by methods which he said, had led subscribers to feel they were "Municipal assessments" or patriotic obligations that could not be honorably evaded. He named half a hundred towns in his own section that had "been so assessed" as he expressed it. He next attacked the proposed plan to sell at $5 each a memorial star high in the dome, such star being contributed by the friends or relatives of soldiers of the late war. Another "preferred" star can be purchased for $100 in memory of a soldier who died in the war. Mr. Underhill protested against such methods and added the American Legion had likewise protested against it.

Protect American Inventors

Secretary of War Weeks is urging congress to pass laws that will protect American inventors. He advocates legislation to prevent foreign owned and controlled American patents from working injury to American industries, limiting production and in some instances operating to prevent the manufacture of materials in the United States. This will be a move of great benefit to New England and especially Connecticut, which ranks first in number of patents issued in proportion to its population, and to the other New England states on account of not only the patents issued them but also on account of their tremendous industrial plants. Secretary Weeks states more than a score of industries are now handicapped by operation of foreign owned patents which are unworked in this country.

Senator Brandagee of Connecticut is the New England member of the senate patent committee and has been an active worker for improvement in the patent office.

Japanese Cherry Trees Abloom

The early spring which struck Washington last week has brought into bloom the famous Japanese cherry trees which line the splendid Potomac Park Speedway, and which were the gift to Mrs. Taft by Japan, when Mr. Taft was president. And no one today takes more pleasure than does Mrs. Taft, now wife of the chief justice, in riding along the speedway and watching the brilliant bloom.

Mrs. Harding is a real gardener, and takes every spare moment to personally oversee the planting and transplanting that goes on in the White House gardens. At her old home in Marion she did more than "oversee" and qualified as a "real dirt farmer," so far as her flower garden was concerned.

Mrs. Harding is just now much interested in the Camp Fire Girls of America, of which organization she is an honorary member, and is especially devoted to the revival of the Colonial Art of weaving, in which many of the girls are now being instructed.

Arbor Day, April 22

The public schools of Washington are making extensive preparation for the observance of the 50th anniversary of Arbor day, which occurs on April 22nd. This month also brings the 40th anniversary of the founding of the American Forestry Association, and this year Washington proposes to set the pace by planting an unusual number of trees and making its commemorative exercise a big feature of the day.

Uncle Joe's Surprise Party

Uncle Joe Cannon had a real old fashioned "surprise party" this week when nearly one hundred prominent republicans met at the home of Senator McCormick of Illinois and Uncle Joe was summoned there on an imaginary errand. The fact that among the guests were Pres. Harding and Chief Justice Taft shows the prestige accorded Mr. Cannon by his friends here. Not long ago Mr. Cannon, who is serving his 42nd year as member of congress and who is 86 years old, said he did not want to succeed himself and will not come up for re-election this fall although every one here concedes he would have had a walk-over should he not have determined to retire. And the folks at the McCormick surprise party say Uncle Joe was the liveliest "boy" there.

Convention in Maine

Eyes of political Washington are this week turned to Maine, where the state convention will be held and which convention practically all the Maine delegation will attend. The old adage "As goes Maine so goes the country," is heard on all sides and the Maine delegation have secured as speakers for the convention Senator Willis of Ohio and Congresswoman Robertson of Oklahoma, both of whom are regarded as strong drawing cards.

RICHARDS.

Tom Sims Says

The only way to follow a business is to keep up with it.

We hear a lot about petticoat rule; but they seem to be an exception instead of a rule.

"Man comes from mud," is Bryan's new subject. He seems full of it.

A profiteer is without honor in his home town.

The worst thing about a cold is figuring how you caught it.

Perhaps the California man who bought a battleship will turn it into a bottleship.

When you see ash trays in the parlor, hubby is boss.

In this coal strike, the government is letting the operators mine their own business.

Many a farmer is sowing tame oats at home while his son is sowing wild oats in town.

British lord offers to marry any girl with a million. If he gets her, she will be one out of a million.

A big league ball player makes more money than a burglar and nearly as much as a bootlegger.

Some cars get thirsty every time they see a filling station.

You can't make a friend and break him too.

Some men think they know so much they ought to look through the encyclopedia for mistakes.

It is hard to tell whether fishing makes loafers or loafers make fishermen.

This country, say experts, has room for 90,000,000 more Americans. They should be more Americans than some are.

Albanian women asking permission to dress like Americans must be expecting a hot summer.

American troops are leaving Coblenz. The watch on the Rhine has quit marking time.

April has five pay days; but there is Easter. Next month with five is July, but there is the Fourth. What's the use.

PROPOSALS OUT FOR CITY BONDS

City Treasurer Fred H. Rourke has sent our proposals for bids on $210,000 worth of City of Lowell bonds, divided as follows: $70,000, "Memorial Auditorium Additional Loan"; $70,000, "First Street Construction"; $50,000, "Permanent Paving"; $20,000, "Sidewalks."

All bonds are 4¼ per cent. interest bearing and bids will close on Tuesday, April 11, at 11 a. m.

The Memorial Auditorium loan reaches maturity in 20 years, the loan for First street is of 10 years, the paving loan runs for 10 years and the sidewalk loan is for five years.

MOTHERS — OF — BABIES

If you will mail to us or give to our driver, a picture of your son or daughter, we will publish the child's picture in this paper. Each Saturday a different picture will be seen, showing the growth and healthy progress of our future generation. All photos will be returned in the same perfect condition as when received.

Turner Centre System
8 THORNDIKE ST. PHONE 1181

D. J. APOSTOLOS' CANDY SHOPS
Lowell's Most Popular Ice Cream Parlors
CHOCOLATE SUGAR FUDGE, lb. 30c
CHOCOLATES, 10 different kinds, 1 lb. box 59c
PEANUT TAFFY ..... 20c lb., 2 lbs. 30c
MOLASSES KISSES, lb. 20c
HOME MADE MIXED CHOCOLATES, lb. 30c
CHOCOLATE PEANUT CLUSTERS, lb. 29c
415-455 Middlesex St. Tel. 8745-6007

THE MARION STUDIO
ROBT. B. WOOD ENG. CO.
Tel. 826 FAIRBURN BLDG. Elevator

ROCHE'S PACKARD LIVERY
Twin Six Limousines for All Occasions
WEDDINGS AND FUNERALS OUR SPECIALTIES
369 Bridge St. Tel. 6356-W

MIDDLESEX STEAM LAUNDRY
FIRST CLASS WORK GUARANTEED
Goods Called for and Delivered in Any Part of the City
Office 207 Middlesex St. Phone 980 — FRED E. HAINES Proprietor LOWELL, MASS. — Works 88 Western Ave. Phone 871

HARVEY
Excellent food and first class service at the lowest prices possible are what you get if you have your catering done by Harvey, the caterer. Mr. Harvey has made an enviable reputation in his line during the several years he has been in business and he is endeavoring at all times to live up to that reputation. He may be reached by calling up Tel. 4378.

MIDDLESEX STEAM LAUNDRY
If you have any laundry to send out call up Tel. 980 or Tel. 871 and a representative of the Middlesex Steam Laundry will call at your home. This company, which has been in business in Lowell a great many years, guarantees first class work and calls for work in any part of the city.

L. A. DERBY CO.
Now is the time to have your house wired for electricity. Before giving out the contract for your home, see a representative of L. A. Derby Co. and he will give you estimates that will surprise you. First class electricians are employed by this firm, so that you are assured of first class work. The office of the company is at 64 Middle street.

Mrs. ——— Says:
"So pleased am I with the way you recently cleaned and pressed my skirt and coat I am going to ask you to call Wednesday morning for other garments."
We would like to add you to our long list of satisfied customers. All work guaranteed to be the best.
NEW SYSTEM CLEANING AND DYEING CO.
637 Merrimack St.—Phone 2175-W
Miss H. St. Pierre, Prop.

UNION SHEET METAL CO.
The Union Sheet Metal Co. at 337 Thorndike street specializes in the making of all shades of tin, galvanized, iron or sheet metal piping. It also accepts contracts for all kinds of sheet metal work such as ash chutes, ventilators, etc. Its workmanship is first class, while the prices are very reasonable.

FOR 23 MORE FEDERAL JUDGES

Measure Passed by Senate—Massachusetts to Get Two Appointees

Move to Relieve Congestion in Federal Court—"Pork Barrel" Charge Made

WASHINGTON, April 8.—The bill to provide a score more of federal judges, advocated as a measure to relieve congestion in federal courts and opposed as a political patronage "pork barrel," was passed late yesterday, by the senate, and sent to conference with the house.

Twenty-three more federal district judges distributed throughout the country and one more judge for the fourth circuit are provided by the senate bill as against twenty-two district judges under the original bill passed by the house last December.

The senate vote on final passage was 44 to 31 with party lines broken. Eight democrats, including Senator Walsh of Massachusetts, voted with 36 republicans for the bill. The opposition included eight republicans and 18 democrats.

The "pork barrel" and "log rolling" charges made openly on the floor by democratic opponents of the bill and denied as vehemently by its supporters, were followed by some open maneuvres and kaleidoscopic vote changing during the dozen roll calls on amendments yesterday. The bill finally contained provisions for four more district judges than recommended by the senate judiciary committee. These include one each for New Jersey, New Mexico, the western Missouri district and the southern Florida district.

As passed by the senate, the distribution of the 23 additional district judges would be as follows: Two each for Massachusetts and the southern district of New York and one each for the eastern New York district, Eastern Pennsylvania, Western Pennsylvania, Northern Texas, Eastern Michigan, Northern Ohio, Northern Illinois, Minnesota, Eastern Missouri, Western Missouri, Eastern Oklahoma, Montana, Northern California, Southern California, Arizona, Georgia, New Jersey, New Mexico and Southern Florida.

BIDS ON SUPPLIES FOR HOSPITAL

The following bids on supplies for the Chelmsford Street hospital were opened this morning by the city purchasing agent.

Five tons hay: Martin Farm, $29 per ton; Whitman Pratt, $29; W. M. Wilder, $30.75; Paul Vigeant, $31.50.

20 bags rolled oats: S. S. Pierce, $3.20; P. Vigeant, $2.90; F. M. Bill, $2.75.

100 bushels potatoes: P. Vigeant, $1 per bushel; S. K. Dexter, 99 cents; A. Mailloux, 99 cents.

Yesterday the department received the following bids to supply 10 miles of covered iron wire for the fire department: C. H. May, $446.80; Lowell Iron & Steel Co., $416.05; W. T. S. Bartlett, $349; Tucke & Parker, $440, f.o.b. Worcester; E. J. Roberts, approximately $580; Hartley & Kelleher, $451; John A. Thompson & Co., 10¾ and 14 cents per pound; N. E. Electric and Supply Co., $12.75 per hundred weight.

FINGERNAILS ARE INDEX TO HEALTH

BY DR. R. H. BISHOP

One indication of your general health is the fingernail.

If your nails are brittle or show white specks, something is wrong—your general health is not up to par.

Besides acting in this way as a health index the nails perform the function of protecting the tips of the fingers. They save the fingers from pressure and injury and give them strong support.

The sense of touch thus is made more accurate.

In order to help the fingernails perform their functions it is necessary to keep them in perfect condition.

The nails should curve from side to side, have a smooth, shiny surface and be pink in color.

The white surface of the nail at the root, commonly called "half-moon," should be in prominence at the base of the nail.

After the hands have been washed thoroughly an orange wood stick or nail file should be used to remove the particles of foreign matter from the under surface.

Never use the point of scissors or the blade of a knife because either of these cause the under surface to become rough and hold particles of dirt more securely.

After the use of the nail file or orange wood stick, the nail brush should be employed and then again the stick or file.

If the under surface of the nail or the skin becomes roughened, dip the fingers in cold cream and let the nails take up as much of the cream as they can. Then dip them in talcum powder. This should be done before retiring.

The small flaps of skin which lap over the nail should be pushed back very gently with an orange stick every day. Be careful not to tear this skin, because hangnails are thus formed which allow germs to enter the body. These torn fragments may give rise to bone felons or even to blood poisoning.

Patrolman Found Not Guilty

Continued

tention. A special investigation and two hearings followed the charges made by Rodas. Rodas charged that Tsaffaras had accepted money from him for police protection against raids, that he had drunk liquor while in Rodas' house in uniform and that he had brought a moonshine customer to his house.

The charges were made in the superintendent of police's office in the presence of Tsaffaras. An investigation followed after which Tsaffaras was ordered to stand trial. The hearings, however, failed to produce, from Rodas and his witnesses, evidence to substantiate the original allegations. According to the police board, which heard the case, no other finding but that of "not guilty" was possible after considering the weight of the evidence.

The superintendent's report follows:

POLICE DEPARTMENT
April 8, 1922.

Special Order No. 12:

1.—The superintendent of police makes the following finding in the case of Patrolman Peter Tsaffaras, charged with conduct unbecoming an officer.

2. These charges were brought against the officer by one Joseph Rodas of 58 Elm street, who alleged that the officer borrowed $400 from him in October, 1921, and had refused to pay back the money.

3. Patrolman Tsaffaras was called into the office of the superintendent in the presence of Rodas. Captain Petrie was also present. The officer denied the charges and said he had never received any money from Rodas and that he had never been in his house, Rodas insisting that he had given him the money.

4. A board composed of Deputy Superintendent Downey, Captain Atkinson and Captain Petrie was appointed to investigate the case. At this investigation the officer admitted that he had taken the $400 from Rodas and that it was for a friend of his. He also admitted that he had been in Rodas' house in uniform and that on one occasion had a glass of wine there. He admitted that he borrowed the money from Rodas after he knew that Rodas was engaged in the business of selling moonshine. As a result of this investigation, the board found probable cause of guilt on the testimony of five witnesses against the officer and charges were preferred against him.

5. A trial board composed of Lieutenant Palmer, Lieutenant Ryan and Sergeant Bigelow heard the charges. The patrolman was represented by counsel. In evidence it appeared that the officer had paid back $300 to Rodas and the testimony in this trial was changed, Rodas and his witnesses did not testify to the things upon which the original charges were based. The trial board in consequence found Patrolman Tsaffaras not guilty. No other finding was possible on the evidence submitted.

6. The finding of not guilty is confirmed by the superintendent of police.

7.—The entire atmosphere of this case, however, convinces me that Patrolman Tsaffaras has not conducted himself as a police officer is sworn to do. He had no right to borrow money from a man whom he knew to be engaged in illicit liquor selling. He had no right to visit these premises except in the performance of his duty. He had no right to drink on the premises. Police officers cannot properly have direct or indirect connection with the liquor interests or law breakers if they hope to have the confidence of the public, their employer.

8. It is ordered that Patrolman Tsaffaras be publicly reprimanded at all roll calls.

9.—Any police officer found guilty of accepting money from liquor dealers, or giving protection to persons engaged in the illegal sale of moonshine will be immediately discharged from the police department.

(Signed)
W. C. MacBRAYNE,
Superintendent of Police.

FRECKLES AND HIS FRIENDS

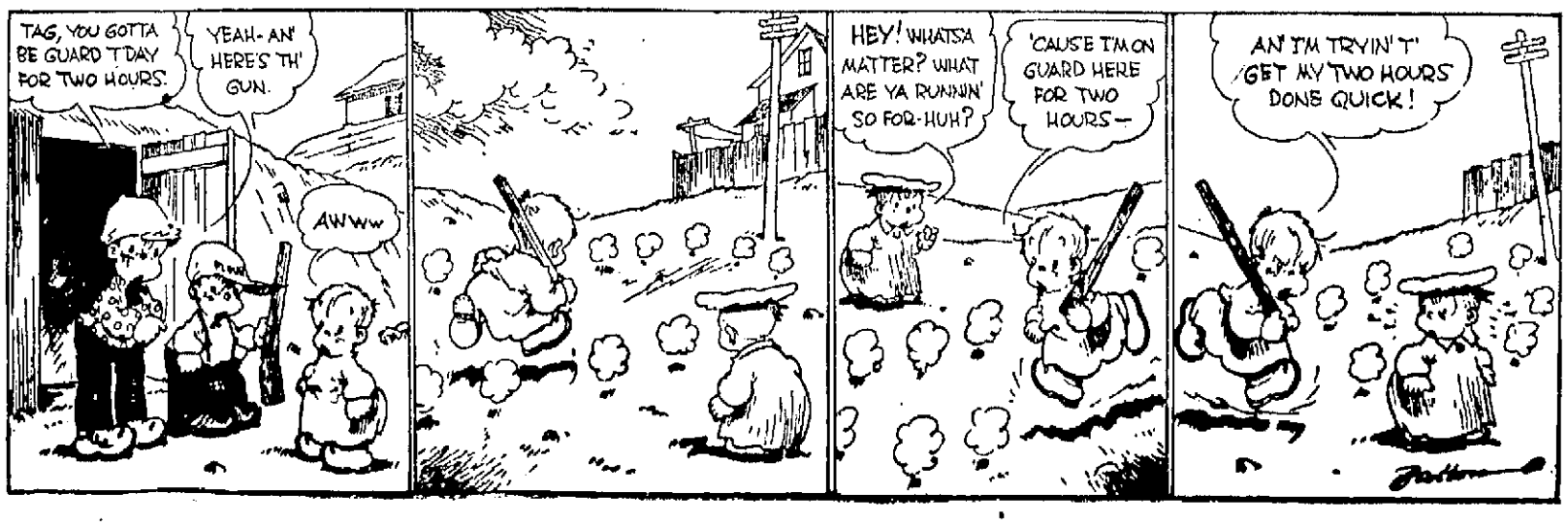

IT WILL PAY YOU TO GET THE SUN CLASSIFIED AD HABIT

GIVEN MORE TIME BY BOARD

School Superintendent Given Until Monday Night to Submit Recommendations

Controversy Yesterday Over Teachers Whose Pay Has Been Held Up This Month

Superintendent of Schools Hugh J. Molloy has been given until next Monday evening at 8 o'clock to submit recommendations to his committee so that action may be taken on the proper election of a teacher of sewing and an instructor of physical training in the Lowell schools.

A special meeting of the school board yesterday afternoon was called for the purpose of taking some action on the notification from the city auditor to the effect that the salaries of Francis O'Brien, instructor of physical training, and Miss Margaret G. Riley, teacher of sewing, had been withheld for the reason that they were illegally elected to their positions at a meeting held in the first week of March.

The committee, or rather, the six members present, endeavored to have Superintendent Molloy submit recommendations for these two positions yesterday, but the superintendent insisted that he had not been given sufficient time in which to properly prepare such recommendations. He was given one hour in which to make investigation and submit recommendations to the board, but adjournment finally was taken without any action, it being understood that the necessary recommendations will be forthcoming at a meeting to be held Monday evening at 8 o'clock.

The meeting was called to order by Chairman Riley at 2.15 o'clock, with six members present. Mrs. Pearson, Mr. Lambert and Dr. Slaughter were absent.

Mr. Delaney moved that a teacher of sewing in the elementary schools and an instructor of physical training be elected.

Supt. Molloy, when asked if he had any recommendations to make regarding each position, said that inasmuch as he was not advised of the special meeting until 12 o'clock, he was not prepared to make recommendations at such short notice.

Chairman Riley asked what the superintendent considered a "reasonable time," and the latter replied that he meant time sufficient in which to consider them.

Chairman Riley said that he had been informed by the city solicitor that any failure on his part to make a recommendation for the position of a teacher, was a breach of conduct.

"I have not refused to make a recommendation," replied the superintendent. "I simply say that you are making an unreasonable request of me and at such short notice."

Chairman Riley asked Supt. Molloy if he would recommend Margaret G. Riley as a teacher of sewing.

"I am not prepared to make any recommendations," insisted the superintendent.

"Have you received any adverse reports of Miss Riley's work?" asked Dr. Meehan.

"I have not," replied the superintendent.

The chairman suggested that the board recess for a sufficient time to allow the superintendent to familiarize himself with applicants for positions of teachers of sewing and instructors of physical training.

The superintendent said that it would not be sufficient time.

After questions concerning the signing of the department payrolls, Supt. Molloy said that before he signed the payroll in question, containing the names of Mr. O'Brien and Miss Riley, he had sought the opinion of the city solicitor, who had informed him that a signature affixed to a payroll simply says that he ascribes to the facts as printed on the paysheets.

Mr. Delaney moved that the superintendent be directed forthwith to go to his files and take out all applications there for these two positions and make recommendations to the committee.

Mr. Sullivan moved an amendment to the effect that the superintendent be given one hour in which to make such an investigation.

Mr. Molloy said that he did not feel able to make a satisfactory recommendation at the end of one hour's time.

The motion, with Mr. Sullivan's amendment, passed. This was at 2.49 o'clock.

On motion of Mr. Delaney, the board recessed until 3.49 o'clock.

BRIEF BUT IMPORTANT WIRE DESPATCHES

LAWRENCE, April 7.—Thomas F. McMahon, president of the United Textile Workers of America, arrived here early this afternoon, after being absent since Tuesday. He said things were progressing favorably.

WASHINGTON, April 7.—Charges that provisions of the administration's ship subsidy plan would prove discriminatory were made and denied today before senate and house committee considering the proposal.

WASHINGTON, April 7.—The joint resolution recently adopted by congress authorizing a 25-year extension for payment by Austria of the advance of $24,000,000 for purchase of flour and other foodstuffs through the United States Grain corporation, was signed today by President Harding.

SOUTHBRIDGE, April 7.—A thief entered the home of Paul Connoyer in the Globe Village section last night while the family was attending a church service and stole $2200 worth of Liberty bonds. He overlooked $1500 in gold coin and jewelry.

WASHINGTON April 7.—The navy department's method of determining the qualifications of reserve and temporary officers for transfer to the regular establishment, was defended today by Captain Williams, assistant chief of the bureau of navigation, before the senate naval committee.

BOSTON, April 7.—Arguments in the suit brought by the trustees of Charles Ponzi in Manchester, N. H., against the Merchants National bank of that city, to recover $200,000 in Ponzi money for the benefits of the creditors, were begun in federal court here today, before Judge Morris. Testimony in the suit was taken in New Hampshire.

DUBLIN, April 7.—(By the Associated Press)—Five hundred thousand gallons of wine and whiskey were destroyed last night by members of the Irish republican army who forced their way into the bonded stores of the custom house here, it was stated officially today by a Belfast boycott official.

SPRINGFIELD, April 7.—The receivership of the Hadley mills of South Hadley, a large textile concern, was raised today by order of superior court upon the report of the receiver, C. Fayette Smith, that all obligations had been discharged. The receivership has been in effect for six years and followed an equity suit by the Germania mills of Holyoke.

AUGUSTA, Me., April 7.—The trustees of the University of Maine today elected Clarence Cook Little of Cold Spring Harbor, N. Y., president of the University, to succeed Dr. Robert J. Aley resigned. Dr. Little was graduated from Noble & Greenough's school in Boston in 1906, and from Harvard in 1910.

LYNN, April 7.—Wilmont R. Hastings, president of Hastings & Sons' Publishing Co., publishers of the Lynn Item, died at his home at Swampscott today. He was 61 years old. Death was due to heart failure.

HARTFORD, Conn., April 7.—Manager James Clarkin, of the Hartford Eastern League team, announces that Michael (Mickey) Damm, who was his catcher for two seasons, has been sold to Albany of the same league, on an optional agreement basis.

INDIANAPOLIS, April 7.—The first week of the nation-wide suspension of work in the coal mines, ordered by the United Mine Workers of America, ended with today. William Green, secretary-treasurer, asserted that the strike "is gaining strength in non-union fields," particularly Central Pennsylvania and West Virginia.

BOSTON, April 7.—A bill in equity to recover from the trustees of Charles Ponzi $11,245 invested by 31 residents of Providence, R. I., was filed in superior court today by Augustine H. Downing of Providence, to whom the creditors assigned their claims.

EVERETT TRUE

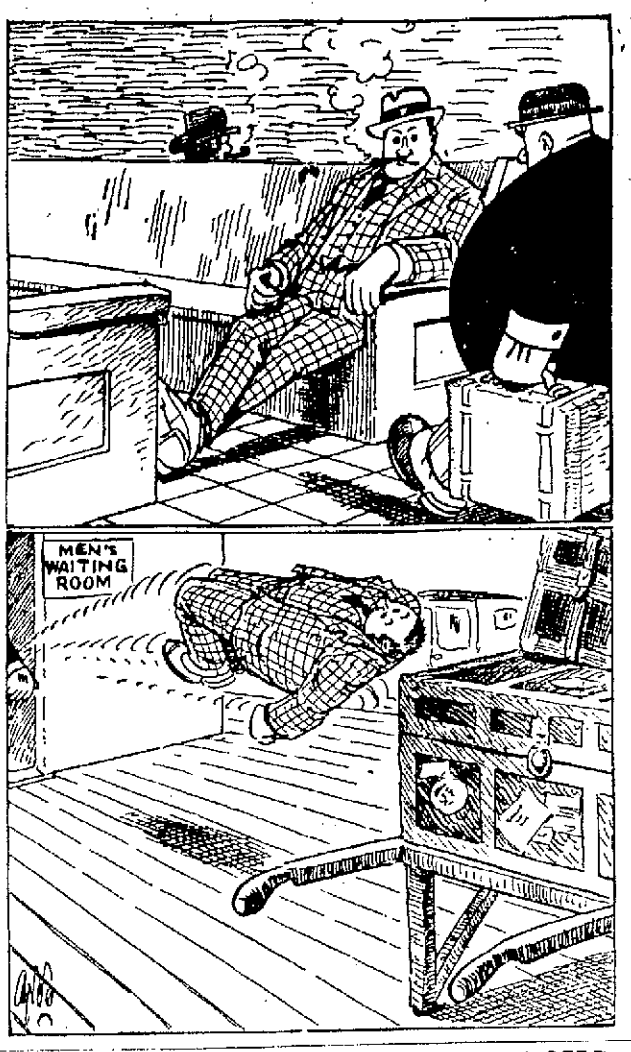

BOARD BACKS UP ENGINEER

Public Service Commission Favors New Oil Bids Despite Mayor's Stand

Says Latter Can Hold Up Road Work Planned if He So Desires

The board of public service at a meeting early yesterday afternoon unanimously voted to back up the city engineer in his proposal to have new bids submitted for the furnishing of light and heavy asphaltic road oil for this year.

Chairman Dennis J. Murphy said that it did not make any difference to the board whether or not the mayor would approve new requisitions and that if he wanted to hold up the road work planned for this season, he could do so, but that the board felt that new bids should be asked for and the engineer was so instructed.

The board notified the Street Car Sprinkler Co. of Worcester and Thomas F. Boyle, president of Division 280, Carmen's union, that it will sanction the paying of prevailing union wages of the Eastern Massachusetts Street Railway company to men employed on street car sprinklers this summer.

This wage will amount to between $34 and $35 per week as against the wage of $40 per week stipulated by President Boyle.

The board received a request from M. J. Ready, engineer at the city ledge, that he be given a hearing on the matter of his discharge by the superintendent of streets. Mr. Ready asked for a bill of particulars setting forth the reasons for his discharge and when and where any offence committed occurred. The matter was referred to the city engineer and the city solicitor to arrange for a hearing.

After approving monthly bills the board adjourned at 2 o'clock.

BECK NOT LOOKING WHEN SHOT BY DAY

OKLAHOMA CITY, Okla., April 7.—County Attorney Forest Hughes in a signed statement today concerning the slaying of Lieut. Col. Paul Ward Beck by Jean P. Day, said he believed Day fired in defense of his home and not of his life. The X-ray photograph of the dead man's head indicated, he said, that the army officer was not looking at Day when the fatal shot was fired.

INQUEST REPORT

WORCESTER, April 7.—Judge Louis R. Bloutord of Southbridge district court in his inquest report on the death of Carmelite Beatrice Mathieu, 2 years old, Southbridge, filed today in superior court, finds "that the unlawful act or negligence" of Gerard R. Larivière, an unregistered drug clerk, "appears to have contributed to the death of said Carmelite Beatrice Mathieu." The girl died March 20.

FLAY ADMINISTRATION'S CIVIL SERVICE RECORD

WASHINGTON, April 7.—Democratic senators today renewed their attack on the administration's civil service record.

Senator Harrison, democrat, Mississippi, said there apparently was a "diabolical plot to do things under cover."

He called attention to the transfer of former Chairman Bartlett of the civil service commission to be first assistant postmaster general, saying the appointment was significant of the administration attitude toward the civil service. He said Mr. Bartlett now had the appointment of all postmasters and might be considered as in sympathy with views of Senator Moses on political spoils.

Replying to Senator Harrison's renewed charge that civil service rules had been violated in choosing postmasters, Senator Moses, republican, New Hampshire, said that for days he had been listening to "piffling childist protests" against postponement of republican postmasters to succeed democrats when, as a matter of fact, the examination rule had not been violated. He declared the democratic attacks had as their basis "animus wholly partisan."

ORDERS 98 STEEL COACHES

WORCESTER, April 7.—The Osgood Bradley Car Co. has received from the Boston & Maine railroad, an order for 98 steel coaches, at a contract price of about $2,000,000. This is the largest order entered on the company's books for years and will keep the big plant busy several months.

FAIRBURN'S for food

Good Food at Reasonable Prices

Legs of Native Milk Fed Veal, 18c Lb. | Legs of Small Genuine Spring Lamb, 35c Lb.

Strictly Fresh Western EGGS 30c Dozen

Country Maid Pure Jelly 2 Jars for 21c

Hatchet. PINE-APPLE 2½ size can 25c each

Sunkist SPINACH Large can 23c

Goebels SALAMI 65c lb.

Whole Roasted CHICKENS 70c lb.

Assorted COLD MEATS 75c lb.

Fresh CHICKEN SALAD 75c lb.

Fresh POTATO SALAD 20c lb.

Small CHICKEN PIES 15c each

CUT FROM FINEST STEER BEEF Sirloin Roasts 35c lb.

Fresh Meats

Choice Sirloin Steak, lb. 39¢
Fresh Shoulders, lb..... 19¢
Bladeless Pork Loins, lb. 22¢
Choice Rib Roast Beef, lb. 16¢
Fresh Calves' Liver, lb.... 35¢
Boneless Pot Roasts, lb... 15¢
Small Lean Spare Ribs, lb. 17¢
Heavy Square Salt Pork, lb. ..... 17¢
Lean Scotch Ham, sliced, lb. 55¢
Fresh Steer Liver, lb..... 12¢
Lamb Fricassee, lb..... 15¢
Veal Fricassee, lb..... 10¢
Choice Hamburg, lb..... 15¢

Fresh Elgin Creamery Butter 40c Lb.

Libby's Condensed Milk 2 Cans for 21c

"Leda" Brand COFFEE 37¢ lb.

Gardenbloom Finest TEAS 59¢ lb.

Fresh Killed FOWL 4-lb. average 35¢ lb.

Fresh CALVES' TONGUES 10¢ each

Fresh Boneless BEEF To Stew 12¢ lb.

Fores of NATIVE VEAL 8¢ lb.

Mild Cured Dold BACON Half Strip 23¢ lb.

Fresh VEAL CHOPS 25¢ lb.

FRUIT AND VEGETABLES

Fresh Crispy GREEN BEANS 15¢ qt.

Fresh Washed Clean SPINACH 39¢ pk.

Asparagus Mushrooms Cranberries Dandelions

Fresh White CAULI-FLOWER 15¢ lb.

Extra Long GREEN CUCUMBERS 21¢ each

Iceberg LETTUCE 19¢ head

Selected Red Ripe TOMATOES 2 lbs. for 25¢

New CARROTS 2 bunches 15¢

Fresh Hot House LETTUCE 15¢ head

BAKERY DEPARTMENT

Fresh MARSHMALLOW LOAF 23¢ each

Made as you make it FAMILY BREAD 1½-lb. loaf 11¢

Special POUND CAKE Loaf 50¢

Cream DOUGHNUTS 19¢ doz.

Well Filled Whipped CREAM PIES 45¢ each

Old-Fashioned COOKIES 17¢ doz.

Spring Find You Tired, Achy, All Worn Out?

Then Look to Your Kidneys! This is a Common Condition in April and Is Often Due to Weakened Kidneys.

DOES early Spring find you utterly miserable with an aching back? Do you get up lame and stiff, lag through the day feeling tired, weak, nervous and depressed? Isn't it time, then, you found out why you are so run-down—why you are so unable to enjoy the first fine days of spring?

There is some good reason for your condition and more than likely it's weakened kidneys. Winter, you know, is mighty hard on the kidneys. Colds and chills, a heavier diet with less exercise, and less elimination through the skin, all throw a heavy burden on the kidneys. The kidneys fall behind and poisons accumulate.

It's little wonder, then, that spring finds you with torturing backache, rheumatic pains, headaches, dizziness and annoying bladder irregularities.

But don't be discouraged! Simply realize that your kidneys have fallen behind and give them the help they need. Use Doan's Kidney Pills, lighten the diet a bit, drink water freely and get plenty of outdoor exercise. Doan's have helped thousands and should help you. Ask your neighbor!

"Use Doan's" Say These LOWELL Folks:

S. F. CLIFFORD, Chauffeur, 1005 Middlesex St., Says:

"My back ached and my kidneys were out of sorts. Mornings I could hardly get out of bed. I had such terrible pains through the small of my back, and I couldn't sleep well at night. I would have to give up my work in the mill altogether. My kidneys acted too often and the secretions burned in passage. I read about Doan's Kidney Pills and bought a box at Durkinshaw's Drug Store. They soon helped me and a few boxes cured me."

MISS H. QUINN, 180 Smith St., Says:

"I was ailing with lame back and kidney complaint. I couldn't stoop due to the pain through the small of my back and my feet and hands bloated badly. I felt tired and worn out. When Doan's Kidney Pills were recommended, I bought some at Howard's Drug Store. They did me a great deal of good and relieved the pain in my back. I am glad to recommend Doan's Kidney Pills to others."

Doan's Kidney Pills

At all dealers, 60c a box. Foster-Milburn Co., Mfg. Chemists, Buffalo, N. Y.

3 FOR $1

LOWELL'S GREATEST SALE OF

RECORDS and PLAYER ROLLS WITH WORDS

Including Fox Trots and Musical Comedy Songs Played by Famous Orchestras and Sung.

All records in this sale standard 10-Inch Double Disc Records that play on all phonographs. This lot is a direct shipment from the factory, specially shipped for this sale and all brand new.

BOULGER'S PHONOGRAPH DEPT.

Wilfrid T. Boulger. 231-233 Central St.

IT WILL PAY YOU TO READ SUN CLASSIFIED ADS

Announcements

LOST AND FOUND

FUR NECKPIECE lost somewhere between Fifth and Westford sts. Reward 86 Thorndike st.

PACKAGE lost, containing arches, between Green's Drug store and Bon Marche, Friday, 5.00-5.30 p. m. Address Q-98, Sun office.

SMALL BLACK POCKETBOOK containing large sum of money lost either in down town district, Andover st. or car. Owner in need of money. Reward return John Dapkins, 133 Howard st.

$10 BILL lost between A. G. Pollard Co.'s and city hall. Tel 2324-W.

FOX HOUND lost, color black and tan, four white feet. Finder notify Jos. Edward, 10 Durrell st, Methuen. Tel. 4086-W.

LADY'S GOLD WRIST WATCH lost Thursday evening, between Merrimack sq. and North Chelmsford. Tel. 2052-R.

Automobiles

AUTOMOBILES FOR SALE 10

PACKARD 1914 touring car for sale, suitable for tow or parts, 452 Mammoth rd. Tel. 2497-W.

6-PASS. STUDEBAKER for sale, 1919, in good running order. Price $350. Apply 855 Rogers st, city line.

FORD SEDAN for sale, starter, demountables, shock absorbers and other extras, good condition, $250. 294 Varnum ave.

1916 5-PASS. HUPMOBILE, good condition. Price reasonable. Write Q-33, Sun Office.

SERVICE STATIONS 12

AUTO REPAIRING—All makes, guaranteed work, first class mechanics, cars washed. Fairgrounds Garage. Geo. Brooks, 1122 Gorham st. 3274-J.

AUTO REPAIRING, overhauling on all makes of cars. Prices right. Arthur Gervais, 25 Riverside st. Tel. 2285-W.

PHONE 700, day or night, for wrecking car service, anywhere, anytime. Belvidere Garage, 35 Concord st.

CYLINDER REGRINDING for all makes of pleasure cars and trucks. Piston and rings fitted. W. B. Roper, 28 Arch st. Tel. 4304.

AUTOMOBILE FOR HIRE 13

TWIN SIX PACKARD limousine for all occasions. Roche's Packard auto livery. Tel. 6356-R or 6356-W.

STORAGE BATTERIES 14

AUTO BATTERIES

Generator and Ignition Parts and Repairs

LONANT BATTERY SERVICE CO.

Exide Dealers

64 Church St. Phone 120

WESTINGHOUSE BATTERY SERVICE Repairing and recharging, 398 Central st. Frank C. Slack. Tel. 1256.

GOULD DREADNAUGHT Battery Station. All makes repaired. J. J. Sullivan, 565 Middlesex st.

ELECTRICAL SERVICE 15

COTE-COWDREY ELECTRIC CO. Electric motors and garage service, rear of 11 Midland st. Tel. 3780.

AUTOMOBILE TOPS—COVERS 19

AUTO TOPS—New tops, tourings, $30; roadsters, $25; Gypsy back with bevel glass, $12. John P. Horner, 853 Westford st. Tel. 5293-M.

AUTOMOBILE INSURANCE 22

FIRE AND AUTO INSURANCE. Prompt adjustment. Arthur E. McDermott, 291 Broadway. Tel. 927.

INDIVIDUAL STALLS for automobiles, rent $5 month. Inquire 18 Fourth st.

MOVING AND TRUCKING 30

WILLIAM ODDIE—76 Palmer street, local and long distance trucking. Our service and prices are right. Office Tel. 4629. Res. Tel. 6271-R.

PIANO AND FURNITURE MOVING—Packing and shipping, heavy machinery handled. Lowell Trucking Co. Tels. 2845-W and 1876.

M. J. FEENEY—Local and long distance piano and furniture moving, party work a specialty. 19 Kinsman st. Tel. 5475-W.

JOBBING AND EXPRESS—Small truck. Tel. 1421-W.

Business Service

STORAGE 31

STORAGE ROOMS—For furniture and pianos, $1.50 and $2 per month; also furniture and piano moving. O. F. Prentiss, 356 Bridge st. Tel. 126.

STORAGE FOR FURNITURE and pianos, large enough for two-horse load. M. A. Mahoney, 18 Fourth st.

ELECTRICIANS 33

ELECTRICAL CONTRACTOR—For reliable work. Call H. F. Quimby & Co., 102 Chestnut st. Tel. 882 or 1687.

OLD AND NEW HOUSE WIRING—All kinds of electrical repairs. William Geary, 265 Thorndike st. Tel. 5831-M.

CARPENTERS AND JOBBERS 34

CARPENTERING—Geo. W. Williams, contractor and builder; also repair work done. Residence 624 Broadway. Tel. 1964-W.

CARPENTER AND JOBBER; also roofing. Prices reasonable. Charles Richards. Tel. 4733-M.

PLUMBING AND STEAMFITTING 35

PLUMBING AND HEATING—Thomas Keyes, 694 School st. Tel. 283-M.

BOURGEOIS BROS.—Steam, gas and water fittings. O. R. Bourgeois, Prop., 51 E. Merrimack st. Tel. 2713.

PAINTING AND PAPERING 36

ROOMS PAPERED, $3.00, painting and whitewashing. Tel. 453-M. Morris Villenauf, 258 Merrimack st.

STEEPLE WORK—Painting of flagpoles and smoke stacks. Harry Sorrenson, 105 Westford st. Tel. 3148-R.

W. A. BEAUREGARD—Painting in all its branches. Estimates given, 722 Moody st. Tel. 929.

WHITEWASHING, Jobbing. P. Garrigan. Tel. 3364-R.

DUFFY BROTHERS

See Us Before You Buy

PAINTS and ROOFING

311 Bridge St. Tel. 584

ROOMS PAPERED—$3.75 and up, paper and labor included. Henry J. McCarthy, 641 Broadway. Tel. 5349-W.

ROOMS PAPERED—$4 up, including paper. High grade wall paper cheap. Whitewashing and painting. Work guaranteed. Max Goldstein, 154 Chelmsford st. Tel. 6522.

PAINTING ROOMS, $2 up. Tel. 3278-W.

ROOFING ASPHALT SHINGLES Slate, Gravel, Tin, Tar and Roll Roofing.

Expert Roof Leak Repairing

Of all kinds. No job too large or too small. All work guaranteed. Estimates free.

KING, THE ROOFER

7 Leverett St. Phone 5969-W.

Business Service

PAINTING AND PAPERING 36

ROOMS PAPERED—$3.50 up, including stock, whitewashing, painting and plastering. J. J. Hayden store, 40 Union st.

ROOFING 38

Taylor Roofing Co.

Use the Best Singles on the Market

FLEXATILE

"Do Not Curl Up"

Also galvanized nails. Experienced help. Shingling a specialty.

140 Humphrey St. Tel. 969.

JOIN OUR ROOF CLUB

EASY PAYMENT PLAN

ARTHUR J. ROUX

147 Market St. Tel. 4115-W

"The Paint and Roofing Store of Lowell."

DOUGLAS & CO.

Slate, Gravel and Metal ROOFING

Agents for

BEE HIVE ROOFING FELT

147 Rock St., Lowell, Mass. Tel. 2540.

M. GEOFFROY—Contractor for shingle, slate, gravel and tar roofs. All kinds of sheet metal work. Roofer of 15 years' experience. 58 Alma st. Tel. connection.

CHIMNEY and slate roof repairing; smoky chimneys a specialty. J. M. Kelley, 191 Appleton st. Tel. 4711-M.

STOVE REPAIRING 39

HAVE YOUR STOVE TRIMMINGS polished and nickel-plated. Hegan and Kirwin, 87 Shattuck st. Tel. 2657.

QUINN STOVE REPAIR CO., 140 Middlesex st., sell linings, grates and other parts to fit all stoves and ranges; work promptly attended to by expert repair men. Tel. 4170.

PIANO TUNING 40

J. KERSHAW—Pianos and organs tuned and repaired, 50 Humphrey st. Tel. 974-M.

DRESSMAKING 42

TAILORESS AND DRESSMAKER—Exclusive New York styles. The shop of individuality. M. L. Dupuis, 209 Bradley Bldg.

DYERS AND CLEANERS 43

CLOTHING CLEANED, dyed and repaired. Prices reasonable and satisfactory service guaranteed. Merrimack Steam Dye House, 177 Merrimack st. Wm. W. Hazard, Mgr.

UPHOLSTERING 44

UPHOLSTERER—All kinds of cushions made to order, parlor and living room sets made and repaired. Jos. A. Coray, 48 Coral st. Tel. 1969.

UPHOLSTERING and repairing parlor sets and living room sets. Call me up and I'll bring sample. You save money. 538 Middlesex st. Tel. 3430.

RUGS—We make old carpet into reversible rugs; carpets cleaned and repaired. Economy Rug Works. Tel. 855.

UPHOLSTERING—Furniture repairing. G. Gott, 384 Bridge st. Tel.

MISCELLANEOUS REPAIRING 45

FINE WATCH and clock repairing. Max Porteck 208 Pleasant st. Tel. 1459-M.

CHIMNEYS SWEPT and repaired. Wm. Cloutier, successor to W. H. Limberg. Yard, 59 Fulton st. Tel. 6393.

EUROPEAN SHINE PARLOR—Best shine in city. Hats cleaned and blocked. Shoes dyed, 602 Merk. st.

LANDSCAPE GARDNER 47

LAWNS GRADED and cared for. Trees, vines and shrubs pruned. Tel. 2914-J. Henry Reed.

Business Service

MEDICAL SERVICE 48

FREDERICK DUGDALE, M. D.

— Specialist —

SKIN, BLOOD AND NERVOUS DISEASES

RHEUMATISM, neuralgia, neuritis, lumbago, sciatica, rheumatoid, arthritis, gout, catarrh, epilepsy.

CANCER, TUMORS, Piles, Fistula and rectal diseases WITHOUT THE KNIFE.

EYE, ear, nose, throat, stomach. Investigate methods of treatment.

LOWELL OFFICE, 97 CENTRAL ST.

Hours—Wed. and Sat. 2-4, 7-8.

Consultation Examination Advice

— FREE —

ASK YOUR DOCTOR about Massage, Vibration and Electric treatments and then come to J. A. Peters, Masseur, Rooms 309-310 Sun Bldg. Treatments at your residence if desired. Office hours: Evenings 7 to 10 and by appointment Saturday, Sunday and holidays. Tel. 2020.

ELECTRIC VIBRATORY MASSAGE 48

KATHERIENE F. dickEON, trained nurse. Residential work only, 247 Appleton st. Tel.

Employment

HELP WANTED—FEMALE 50

RELIABLE CONCERN wants woman to do first class fancy work. Materials furnished. Liberal pay. Stamped envelope brings particulars. Underwood Art Goods Co., Portsmouth, O.

HERE'S A BIG NEW MONEY-MAKER. "Simplex Ironing Board Covers." New agent made $75 first two days. Sample offer free. W. J. Lynch, Springfield, Ill.

CHAMBERMAID wanted. Apply 506 Middlesex st.

RELIABLE CONCERN wants women to do first class fancy work. Materials furnished. Liberal pay. Stamped envelop brings particulars. Underwood Art Goods Co., Portsmouth, O.

Employment

HELP WANTED—FEMALE 50

WOMAN wanted, for heavy house cleaning, washing paint, etc., one afternoon a week. Must be capable and reliable. Write A, Sun office.

HELP WANTED—MALE 51

WOMAN wanted a few hours a week to do house cleaning, modern conveniences. Write M-6, Sun office.

$135 MONTH—Become railway mail clerks. Big opportunity. List positions free. Write immediately. Franklin Inst., Dept. 157-G, Rochester, N.Y.

WANTED

Two Registered Pharmacists

For new store in Lowell; only experienced men need apply. References required. Confidential. Address B-80, Sun Office.

COTTON RING SPINNERS wanted for night work out of town, fares advanced, no strike or labor trouble; meet agent Monday from 5 to 7.30 p. m. at Middlesex Service Bureau, 169 Middlesex st.

MEN—Age 17 to 55, experience unnecessary. Travel, make secret investigations, reports. Salaries, expenses. American Foreign Detective Agency, 426, St. Louis.

ONE SCOTT & WILLIAMS model K fixer wanted, steady employment. French Canadian preferred. The Butterfly Hosiery, Limited, Drummondville, Que., Canada.

MEN—FIREMEN, BRAKEMEN, beginners $150, later $250; promotion to conductor or engineer, $300-$350; no strike, increasing business (which position?) Write Railway, Q-27, Sun Office.

MEN wanted for U. S. Mail Service. $115 to $190. Experience not required. Correspondence course unnecessary. Write E. S. Bishop, Box 391, Joplin, Mo.

BE A DETECTIVE, $50-$100 weekly; travel over world; experience unnecessary. American Detective Agency, 59 Lucas, St. Louis.

TAILOR wanted. Jos. Stoklasa, 53 E. Merrimack street.

SALESMEN AND AGENTS

I WILL GLADLY tell anyone suffering with rheumatism, how I was cured in four days after two years of terrible suffering. It matters not what form you have, what you have tried or how long standing. Send name and address today. Address Chi-Ho-Wa, Box 147, Little Rock, Arkansas.

AUTOMOBILE OWNERS, garagemen, mechanics, repairmen, send today for free copy of this month's issue. It contains helpful, instructive information on overhauling, ignition troubles, wiring, carburetors, storage batteries, etc. Over 120 pages, illustrated. Send for free copy today. Automobile Digest, 108 Butler Bldg., Cincinnati.

BEGIN YOUR OWN BUSINESS, wholesaling chocolate bars, chewing gum, candy mints. Attractive novel packages. Write today. Exclusive proposition. Helmet Products Co., Cincinnati, Ohio.

MAKE $300 to $500 month distributing Speedoline; easy, permanent work; exclusive territory; automobile free. Write for particulars. Speedoline Co., Dept. 210, Dallas, Tex.

THE NATIONAL SURETY OF NEW YORK

can use two more high class men over 25, as salesmen, in Lowell, Lawrence, Haverhill, etc. This is not an investment proposition. See Mr. Vincent at 267 Central st., over Lowell Trust Co., between 9 a. m. and 5 p. m.

2 EXPERIENCED SALESMEN wanted. Apply Park Bottling Co., 236 Adams st. Tel. 3461.

AGENTS wanted to sell goods. Apply 19 Exeter st., after 4 P. M.

LEARN A TRADE—I'll pay your railroad fare to either my Cincinnati or Chicago school. Complete automobile and tractor course at lowest tuition ever offered. Send for my 68-page catalog describing in detail my wonderful offer and why I will pay your railroad fare. Big demand for Rahe trained auto mechanics. Cash in on big spring and summer business. Act now. Rahe Auto & Tractor school, Dept. C-C, 9th & Walnut sts., Cincinnati, Ohio. Ontario & Michigan, Chicago, Illinois.

SPARE TIME WORK—Ladies in every town, $3 an hour demonstrating "Simplex Ironing Board Covers." Something new. Sells every home. W. J. Lynch, Springfield, Ill.

AGENTS—$4 an hour for your spare time. Write for canvassers' outfit, containing 18 samples of guaranteed line of pure food flavors, perfumes, soaps, toilet preparations, etc. Sell in every home. Big repeaters. Steady income. Send for sample case today. Light weight. Beautiful appearance. American Products Co., 5683 American Bldg., Cincinnati, Ohio.

AGENTS—Men, women. Startling money-making device, manufactures chocolate coated ice cream confection. Costs about 2½c. Sells for 10c. Profits, $8 to $50 daily up. Outfit, $25. Free chocolate, etc., makes 500 bars and $60 profit for you in few hours. Union Specialty Co., 508-512, Berrien st., Albion, Mich.

SALESMEN or selling organizations wanted, calling on garage trade, to sell first class Ford Timer of proven merit. Big commission. Exclusive selling rights granted in open territory. Address N. P. A., Box N, Norwalk, Conn.

EVERYBODY USES EXTRACTS—Sell Duo Double Strength Extracts. Complete line household necessities. Big repeaters. Write today. Duo Co., Dept. E14, Attica, N. Y.

YOU CAN MAKE $100 at once selling Magic Marvel Washing Compound; also bluing paddle, absolutely new. Biggest sellers. Steady 300 per cent. profit business. Free samples. Mitchell Co., 1314 E. 61st, Chicago.

TRY A SUN CLASSIFIED AD

Financial

INVESTMENTS—STOCKS—BONDS

LEO DIAMOND

Pays the Highest Prices for Your

LIBERTY BONDS

ROOM 12

116 Central St. Strand Bldg.

BUSINESS OPPORTUNITIES 53

PATENTS—Write us for Free Guide Books and Evidence of Conception Blank. Send models of sketch and description of invention for our free opinion of its patentable nature. Highest references. Prompt attention, reasonable terms. Victor J. Evans & Co., Woolworth Bldg., New York city. Main offices, 995 Ninth, Washington, D. C.

MONEY TO LOAN on second mortgages. Write B-89, Sun Office.

MISCELLANEOUS

LACE AND SCRIM CURTAINS laundered. Prices reasonable. Address 57 Bartlett st.

Instruction

MUSIC—DANCING 63

BAY STATE DANCING SCHOOL—Modern Ballroom Dancing. Class and private lessons every afternoon and evening. Tel. 6416.

Live Stock

PETS 68

YOUNG PUPPIES for sale and everything needed for dogs and puppies. Worms, distemper and fleas, quickly gotten rid of. Canaries and all necessary supplies. Florida turtles. Lowell Bird Store, 97 Paige st.

CANARIES for sale, male rollers, best of stock, 102 Cross st.

CANARIES for sale, females, 50c each, 13 Fourth st.

PUPPIES AND GROWN DOGS bought, sold and exchanged. Canaries $2. 6 Andover st.

Merchandise

ARTICLES FOR SALE 72

ENJOY GENUINE TAMALES, chile con carne, enchiladas, tortillas, frijoles, salads and other delicious Mexican dishes; simple and inexpensive to make, recipes, 25c coin. Advertiser, Box 239, Shelbyville, Ind.

CHILD'S STROLLER for sale. Inquire 40 Royal st.

STORE FIXTURES for sale, 418 Suffolk st.

PARLOR STOVES—All sizes and models, from $12, $20, $25 to $35. O. F. Prentiss, 340-356 Bridge st.

BAKER'S MILL REMNANT STORE—Moved to 212 Merrimack st.

BOOKS of all kinds bought, sold and exchanged at McGuann's, cor. Appleton and South sts. Tel. 8208.

TYPEWRITERS—New, rebuilt and second hand machines of all leading makes at reasonable prices. Our rental charges by the month are moderate. Prince's Arcade, 103 Merrimack st. to 55 Middle st.

MUSICAL INSTRUMENTS 80

PIANO for sale in very good condition, good tone, price $100. Tel. 3265 or call 568 Pine st.

UPRIGHT PIANO—Fine condition, $100 takes it; act quickly. Welcome's furniture warehouse, 23 E. Merrimack st.

UPRIGHT PIANO in good condition for sale, $95; also Victrola at 704 Bridge st. Tel. 6015-M.

MOTHERS—Bring that boy of yours to Bachelder's and let him see the new Crown Elcypeds, the velocipeds with the safety coaster and brake. Bachelder's, Post Office ave.

SPECIALS AT THE STORES 82

ICE CREAM, sodas, candy, tobacco, cigars. Save money by walking a square. A. Olszanski, 110 Lakeview ave.

PANAMAS and hats of all kinds reblocked. B. H. Severy, 133 Middle st. Tel. 2100.

NOVELTIES—Stationery, toilet articles, tobacco, ice cream and candy. Walk a square and save money. Anthony Olszanski, 110 Lakeview ave.

OUR BEEF, IRON AND WINE makes red blood, 75c per bottle. Noonan, druggist, Cor. Bridge and First sts.

RAZOR BLADES 84

RAZOR BLADES—Our expert sharpens any kind of a safety razor blade. Single edge, 24 cents a dozen, double edge, 30c. Howard, 197 Central st.

MISCELLANEOUS—TO LET 86

SUITS of all kinds to let. Tailor, 24 Middle st.

Rooms—Board

ROOMS FOR HOUSEKEEPING 91

FURNISHED ROOMS; also light housekeeping rooms to let, 18 Pearl st.

SINGLE ROOM wanted with bath room accommodation in Belvidere district, private home preferred. Write B-59, Sun Office.

FURNISHED ROOMS and rooms to let for light housekeeping, 179 Middlesex st.

P. J. Gralton Real Estate General Insurance

phone 5810

417 Fairburn Bldg.-Lowell

Legal Notices

Commonwealth of Massachusetts:—(L.S.) Middlesex, ss.

Whereas, at a meeting of the County Commissioners for said County, at Cambridge on the first Tuesday of January, A. D., 1922.

On the petition of the inhabitants of the town of Dracut, in said County, praying for the relocation and specific repairs of Pleasant street, in said town .....

.....

.....

.....

.....

it was adjudged that said relocation and specific repairs..... were of common convenience and necessity.

Said commissioners therefore give notice that they will meet at Court House in Lowell on the fifteenth day of May, 1922, at ten of the clock in the forenoon to relocate and direct specific repairs accordingly.

RALPH N. SMITH, Clerk.

March 17, 1922.

A true copy

Attest:

Bernard F. Gately, Deputy Sheriff.

m25 a1-8

Real Estate For Rent

APARTMENTS—TENEMENTS 94

2 OR 3-ROOM KITCHENETTES to let in Highlands, all modern. Tel. 6271-M.

TENEMENT to let, has 6 rooms with gas and electricity in every room, including 3 piazzas and telephone. Apply at 81 Lincoln st. to Mr. Swartz.

TENEMENT to let, has 6 rooms with gas and electricity in every room, including 3 piazzas and telephone. Apply at 81 Lincoln st., to Mr. Swartz.

4-ROOM TENEMENT to let, with gas, rear of 30 Union st.

8-ROOM SUNNY HOUSE, thoroughly modern, to let in Highlands, to adults. Inquire 146 Pine st.

6-ROOM FLAT to let, upper Merrimack st. All improvements. Inquire 797.

FLAT TO LET, 117 Willie st., 3 rooms, $2.00 week. Inquire on premises or Tel. 96-W.

8-ROOM FURNISHED APARTMENT to let, private bath, hot water, steam heat, use of electric washer, large piazza and garage. Mrs. Gaudette, 217 Pawtucket Blvd.

6-ROOM TENEMENT to let, $4 per week. Inquire at 238 Chelmsford st.

4-ROOM TENEMENT to let, 26 Howard st. Apply Mrs. Semard.

HOUSE WANTED to rent, in good section of Highlands, convenient to either Westford or Stevens st. cars, containing eight or nine rooms with all conveniences. Prefer location near Westford. Will pay liberal rental if able to secure a modern house in good repair. Write giving full details and will arrange for interview. Address C. H. Addison, Room 319 Hildreth bldg.

3-ROOM TENEMENT to let, Gorham st., $2.50 per week. Call 2832 or 2421.

Real Estate For Sale

HOUSES FOR SALE 101

IN CENTRALVILLE—7-room house for sale, bath, hot and cold water, furnace heat, new fireproof roof, 32 feet of land, large hen house, quick sale, small amount down. Price $2800. Tel. 5007-M. P. J. Largee, 54 Mt. Grove st.

7-ROOM HOUSE for sale in Centralville, bath, hot and cold water, furnace heat, new fireproof roof, 3200 ft. of land, large hen house. Quick sale, small amount down. Price $2800. Tel. 5007-M. P. J. Largee, 54 Mt. Grove st.

2-TENEMENT AND COTTAGE for sale at 36 and 34 Fisher st. Inquire at 34 Fisher st.

8-ROOM COTTAGE for sale, near Davis square. Bath, furnace heat, excellent repair, easy terms, $2800. D. F. Leary, Hildreth Building.

7-ROOM COTTAGE for sale, near Blossom st., bath, hot and cold water, newly shingled and painted. Dandy location. Price $3400. Easy terms. D. F. Leary, Hildreth Building.

Classified Display

GREAT LAND SALE

REAL GARDENS

— At —

FAIRACRES

ON LAND

SUNDAY

Just beyond Edson cemetery, first street to right. Bring your friends.

F. W. SADLER

Wanted to Buy

Your 2 or 3 tenement house or cottage. We have the cash if your price is right. Write us full particulars or call at our office.

F. VINCENT KELLY CO.

Rooms 218-220 Bradley Bldg.

147-175 Central St.

WE DID HAVE BUGS

We Have None Now

MA BOT BULL'S-EYE

That Is Why

Business Convalescing

The many friends of General Business, who has been flat on his back since his feverish activities during the War, will be glad to learn that he is beginning to sit up and take nourishment.

We have felt his pulse—the Steel Industry—grow weaker and weaker until we thought it about time to say it with flowers. We are now able to report, however, that his pulse is becoming stronger every day, and barring any unexpected relapse, we can expect that long heralded return to normalcy before many months.

LOWELL IRON AND STEEL CO.

"The Complete Steel Warehouse"

TEL. 2870 TANNER STREET

CAUGHT!

Edward Royton on the way to jail immediately after his capture following a daring attempt to hold up the Merchants Bank and Trust Co., Washington, D. C.

MILITARY DICTATORSHIP

This Will Be Considered at De Valera Meeting in Dublin

The following is from a special despatch to the New York World from its Dublin special correspondent:

The Irish republican army convention is to reassemble in Dublin Sunday, tomorrow, when the executive, formed a fortnight ago, will report resolutions recommended to the executive for consideration, including open declaration of a dictatorship, dissolution of all "Pretended governments" in Ireland opposed to the republic.

The members of the executive repudiated the Dail majority, whom they charged with subverting the republic and they also repudiated the free state provisional government. The executive is instructed to submit a considered opinion on these proposals at Sunday's convention.

In a speech at Kingstown last night Mr. de Valera said.

The "illegal action" of setting up a provisional government as the country's government, if persisted in, would not be obeyed. "I say further," he emphasized, "that that government will not function."

No advance toward peace was discernible throughout de Valera's speech which was altogether uncompromising in character.

The provisional government is slowly and carefully recruiting its army. The official recruiting departments are taking steps to insure that the ranks will not be permeated by republicans, with the purpose of creating internal disaffection. It is expected that in a few weeks the free state army's strength will be about 10,000.

Wood Wood Wood

Now is the time of year to burn wood as you won't need a fire all the time. I have teamed a good supply of dry cord wood in my yard ready for prompt delivery. I also have green birch wood which makes nice summer wood. I will appreciate your order. Sawed if desired.

AMASA A. BROWN

73 INLAND ST. TEL. 2320

TRAINS TO AND FROM BOSTON

Southern Division

To Boston Lve.	Arr.	Fr. Boston Lve.	Arr.
5.20	6.40	2.80	8.18
6.23	7.20	6.00	7.08
6.44	7.30	7.35	8.20
b6.30	7.50	b8.15	9.30
7.01	8.00	9.00	9.39
7.05	7.56	9.30	10.09
7.50	8.37	12.00	1.13
9.01	9.42	h1.05	2.08
10.05	11.05	2.15	3.15
11.17	12.00	2.50	4.41
12.07	1.01	4.00	4.42
1.47	2.36	4.05	5.24
2.45	3.45	5.00	5.42
h3.30	4.12	b5.21	6.42
4.00	5.00	5.38	6.35
4.32	5.25	6.00	7.11
5.39	6.40	6.14	7.22
b6.03	7.28	8.00	8.41
7.38	8.30	8.30	9.11
8.40	9.30	10.30	11.10
10.05	10.51	11.35	12.40

Portland Division

To Boston Lve.	Arr.	Fr. Boston Lve.	Arr.
6.38	7.56	a6.35	8.31
10.54	12.10	10.35	11.53
2.14pm	3.36	3.55	4.40
7.12	8.25	5.14	6.19
10.20	11.36	6.55	8.15
		9.50	11.13

Sunday Trains

Portland Division

12.07	1.20	8.29	4.42
3.40	4.46	5.10	6.45
5.28	7.10	8.45	9.50
8.55	10.05		

Sunday Trains

Southern Division

6.44	7.30	8.45	9.56
7.05	7.56	10.00	10.39
8.34	9.40	11.00	11.39
9.13	10.10	1.00	2.04
10.26	11.17	5.30	6.24
2.53	3.35	7.15	8.25
5.03	6.00	8.00	8.41
7.38	8.00	8.30	9.11
8.20	9.10	9.25	10.35
8.40	9.50	10.45	12.01
9.50	10.45		

b via Bedford; a via Wilmington Jct. h not holidays. h Sat. only.

THE NUT BROTHERS

(Ches and Wal)

DOINGS OF THE DUFFS

LOWELL'S GREATEST NEWSPAPER

THE LOWELL SUN

SATURDAY EVENING APRIL 8, 1922

INDEPENDENCE DAY OBSERVANCE

Local Greeks to Observe Anniversary of Release From Turkish Yoke

Big Celebration to Be Held in Associate Hall Tomorrow Afternoon

Observance of Independence Day by the Greeks, the 101st anniversary of the day on which they threw off the Turkish yoke and began the struggle which resulted in their recognition as a free people, will be held with elaborate ceremony tomorrow afternoon in Associate hall. The real anniversary occurred yesterday, but the officers of the community decided that a more satisfactory observance would be conducted on Sunday afternoon.

The celebration will be far more restricted than in Greece, where the day is celebrated annually in much the same fashion as the American Fourth of July. At 2 o'clock the people of the community, including the school children, will assemble in Associate hall. Many speakers will address the audience on the significance of the day, among them being Greek Consul Makies of Boston. The school children will sing patriotic airs.

On April 6, 1821, (new time) Archbishop Germanos of Old Patras blessed the colors of the insurrectionists, then about to embark upon the third attempt in 50 years to escape from Turkish rule. Nine years later, as a result of the Treaty of London, Greece was formally recognized by the world as an independent nation, under the protection of Great Britain, France and Russia, with Capo d'Istrias as the first president. After the president's assassination in 1831 Otho, second son of the king of Bavaria, was made king, and Greece has remained a kingdom ever since, although it approached the republican stage during the last months of the world war.

The split in the local community at the present time precludes an observance such as would normally be held, but President James Hanas of the community and Thomas J. Noucas of the disaffected section both express a wish that Sunday's celebration will be successful.

BUDS AND BLOSSOMS OF THE EASTER SEASON

Local florists have adorned their windows in festival array with the varicolored buds and blossoms of the Easter season. Easter lilies in abundance hold the position of honor and their pure white blossoms form a splendid contrast to their more colorful attendants. Tulips, with single or double blossoms; roses of the crimson rambler, baby rambler and Dorothy Perkins varieties; hyacinths in all colors jonquils and daffodils; hydrangeas in blue, white and pink; begonias; sweet peas, carnations and orchids; in fact, everything but the tender violet, is on display in profusion. Easter is so late this year that practically no violets are available, these delicate flowers being unable to withstand the first warm sun.

Inquiry at the various shows developed the fact that the price of Easter lilies this season is from 20 to 40 cents a blossom. This is a marked increase from last year, when the uniform price was about 30 cents, and previous years, before the advent of high prices, when the blossoms were offered for 10 and 15 cents each.

TO BUILD NEW MILL IN NORTH BILLERICA

The contract for the erection of a new mill, 210 by 78 feet, four stories high on the banks of the Concord river, adjoining the present mill property, has been given out by the Talbot Mills company of North Billerica and work will be started at once. In order to make room for the new building the wool shop, one of the original mills of the company, will be demolished. The new structure will be of cement with brick panels, while the interior will be of steel construction.

NEW COST SYSTEM ON WORK PROVES WORTH

The job of laying granolithic sidewalk around Thomas F. Mann square in Gorham street was completed Thursday night and yesterday City Engineer Stephen Kearney gave out a detailed cost report of the work, figured on the new system now in operation.

The per square yard cost was $2.18, against the prevailing contract price of approximately $4. Labor charged amounted to $344.56, while materials cost $157.04., making a total of $501.60. There were 158.03 square yards of walk laid, at a cost of $3.18 per yard.

$300 COLLECTED IN LIQUOR FINES

Three men convicted of illegally keeping liquor paid fines of $100 each when arraigned in district court this morning. Those to contribute are Joas Freitos, Noberta Ferreira and Abraham Salabdo.

DIGNITY AND GRACE

are two features befitting a monument, and all our monuments possess such characteristics. Don't you desire that kind of a memorial over the grave of your loved ones? We design, carve and erect monuments to special order, at moderate cost.

The Lowell Monument Co.

JOHN PINARDI, Prop.

2009 Gorham St. Tel. 536-W

LOWELL DISTRICT COURT

Camp Devens Soldier Assaulted Officer at Railroad Station—Other Cases

Louis J. Williams, a soldier stationed at Camp Devens, and for the past 24 years a member of the United States army, pleaded guilty to charges of drunkenness and assault and battery when arraigned in district court this morning before Judge Thomas J. Enright. For the first time since the order went into effect some weeks ago, the court appeared in the official black robe of his office. He made a most impressive appearance.

Williams was arrested yesterday afternoon by Special Officer John F. Manning, who is on duty at the Boston & Maine station.

Mr. Manning testified that when he went on duty at 2 o'clock, Williams was asleep in the station. Manning said he woke up Williams and told him not to sleep there. Williams was not in uniform at the time. Manning said that Williams asked him what time the next train went to Ayer and followed this by striking him in the jaw. Manning went outside and secured help and had Williams arrested.

Williams said that he was willing to make restitution and agreed to pay Manning $10 so that a broken tooth might be fixed up.

Williams testified that he had been in the army for 24 years, that he had been stationed at Camp Devens for three years, or since his return from France.

The court said the only thing that saved Williams from a direct sentence was his army record. He was ordered to pay Manning $10. The drunkenness charge was filed but Williams was sentenced to the house of correction for four months under a suspended sentence for six months on the assault charge.

Stole Horse and Wagon

Alex Freeman appeared, charged with larceny. He was the young man who drove a horse and wagon, belonging to a junk dealer, named Goldman, from Hall street, last Tuesday afternoon. The police claim the boy painted the wagon to disguise it and that he drove it to Nashua and back. The outfit was recovered yesterday afternoon in a Pawtucket street stable. Freeman, who is 19 years old, was arrested yesterday. The case was continued to April 15.

Edmund Lizotte faced the court on a non-support charge which has been pending without trial since Oct. 18. Mrs. Lizotte has been living in Fitchburg. Defense counsel said his client had much difficulty in seeing his children when he went on a visit. The case was continued to Oct. 8. The defendant has been paying his wife $8 a week, according to a court order.

Defendant Discharged

John Peters was arraigned charged with disorderly conduct on complaint of Mrs. Helen Devanas. She claimed that Peters had been annoying her for some time and that he had attempted to make her leave her husband.

She said that Peters came into a restaurant where she was working and tried to make appointments with her. She declared that Peters threatened her and made her write him a postal card in an armorous vein.

She also said two men tried to abduct her in an auto about three months ago, while she was in Dutton street one night about 5.30 o'clock. She claimed she picked up an iron bar from the floor of the auto and hit the men over the fingers and was able to make her escape.

Peters testified that Mrs. Devanas stopped him several times and asked to be taken to a show. He averred he twice took the woman to shows.

The court found Peters not guilty and ordered him discharged.

DEATHS

BRADY—James J. Brady, a well known resident of this city and a member of St. Patrick's parish, died this morning at his home, 231 Cabot street. He is survived by two daughters, Miss Mary Brady of this city and Mrs. Ellen Watson of Detroit, Michigan; one brother, Mr. Patrick Brady of this city. The body was removed to the rooms of Undertaker Peter H. Savage.

TYLER—Mr. Albert H. Tyler, a resident of Rutherford, N. J., passed away this morning at the age of 57 years. He had recently come to this city and lived at 93 Durant street. He is survived by his wife, Nettie A. Tyler of this city, and a sister, Mrs. John Amidon of Greenfield, Mass. His body was removed to Saunders' Funeral home, 217 Appleton street.

WAGNER—The many friends of George F. and Rowena (Sturtevant) Wagner will regret to hear of the death of their youngest daughter, Priscilla Rowena Wagner, who passed away at the family home, 42 Marlborough street, this morning, at the age of 1 year, 7 months and 1 day. Besides her parents she is survived by two brothers and one sister.

BARRY—Mrs. Pierre Barry nee Victoria Demers, aged 56 years, died this morning at her home, 11 Sargent street. She leaves her husband, a son, Wilmer; three brothers, Alme Demers of Ware, William Demers of Worcester and Elzear Demers of Canada; three sisters, Mrs. Caroline Noiselle of Fall River, Miss Georgianna Demers of Ware, Mrs. Amanda Dussault of Canada and Mrs. R. Ringuler of Michigan.

HOWE—Died April 8 in Dracut, John M. Howe, aged 69 years, 11 months and 13 days. He is survived by nine children, Thomas W. Howe of Worcester, Mrs. George Heathe, Joseph J. Howe, Mrs. O. Phinney and Orwell Howe, all of this city, and Mrs. Lester J. Stearns, Mrs. J. O. Phinney and Oswell Howe, all Cambridge, Hiram C. Howe of Weston and John E. Howe of Beverly; also three brothers living in New Brunswick.

RODRIGUES—Manuel Rodrigues, beloved infant son of Ernest and Mary (Kimball) Rodrigues, died this morning at the home of his parents, 73 Lawrence street, aged two months.

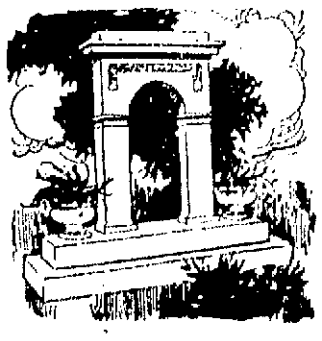

OUT OUR WAY

FUNERAL NOTICES

BURNS—Died April 7, Mrs. Margaret (Keefe) Burns. Funeral will take place on Sunday afternoon at 2.30 o'clock, from the funeral parlors of Undertakers M. H. McDonough Sons. Services will be held at St. Peter's church at 3 o'clock. A requiem mass will be celebrated Monday morning at 8 o'clock, at St. Peter's church. Burial will take place in St. Patrick's cemetery. Funeral arrangements will be in charge of Undertakers M. H. McDonough Sons.

BRADY—The funeral of James J. Brady will take place Monday morning, from the undertaking rooms of P. H. Savage, at 8.30 o'clock. High mass of requiem at St. Patrick's church at 9 o'clock. Interment in St. Patrick's cemetery. Undertaker P. H. Savage in charge.

DENVER—Died in this city April 5, at the Lowell General hospital, Mrs. Alfreda O. Denver, aged 34 years, one month and ten days. Funeral services will be held at Saunders' Funeral home, 217 Appleton street, on Sunday afternoon at 1.30 o'clock. Friends are respectfully invited. Undertaker William H. Saunders in charge.

HOWE—Died April 8, in Dracut, John M. Howe, aged 69 years, 11 months and 13 days. Funeral services will be held at the Funeral church, 236 Westford street, Sunday afternoon at 2.30 o'clock. Friends are invited without further notice. Burial will be in the family lot in the River Bank cemetery at Norton, N. B. Please omit flowers. The funeral arrangements are in charge of Undertaker George W. Healey.

WAGNER—Died in this city, April 8th, at the home of her parents, 42 Marlborough street, Priscilla Rowena Wagner, aged 1 year and 7 months. Funeral services will be held at 42 Marlborough street, on Sunday afternoon at 2.30 o'clock. Friends are respectfully invited. The funeral arrangements are in charge of Undertaker William H. Saunders.

DOCKETT—Died April 7, in North Adams, Mass., Ambrose G. Dockett. Funeral services will be held at the funeral church, 236 Westford street, Monday afternoon at 2 o'clock. Friends are invited without further notice. The funeral arrangements are in charge of Undertaker George W. Healey.

RODRIGUES—Died April 7, at the home of his parents, Ernest and Marie Rodrigues, 73 Lawrence street, Manuel Rodrigues, aged two months. The funeral will take place Sunday afternoon at 2 o'clock. Services at St. Anthony's church. Burial will be in St. Patrick's cemetery. In charge of Undertakers James F. O'Donnell and Sons.

HORNE—The funeral of Margaret Horne will take place Monday morning at 8 o'clock from her late home, 120 Fayette street. A solemn high mass will be celebrated at the Immaculate Conception church at 9 o'clock. Burial will be in the family lot in St. Patrick's cemetery. Funeral will be in charge of Charles H. Molloy's Sons.

FUNERALS

GREGOIRE—The funeral of Abel Gregoire took place this morning, from the home of his daughter, Mrs. Josephine Miller, 19 Cady street. Funeral mass was sung in Notre Dame de Lourdes' church at 8 o'clock, by Rev. Fr. Leon Lamothe, O.M.I. The bearers were George Gregoire, Frank Boisvert, Joseph Dube, Frank Miller, Henry Miller and Elzear Goyette. Burial took place in the family lot in St. Joseph's cemetery, where Rev. Fr. Joseph Denis read the committal prayers. Arrangements were in charge of Funeral Director Joseph Albert.

C. M. A. C. BOWLERS TO HAVE BANQUET

The committee in charge of arrangements for the banquet to mark the closing of the C.M.A.C. Bowling league season will meet tomorrow forenoon at 10 o'clock in the rooms of the organization in Pawtucket street to complete plans for the event, which will be participated in by all members of the league as well as a few invited guests.

The speakers at the banquet, which will be held shortly after Easter Sunday, will include Dr. George E. Calgar, president J. A. N. Chretien of the association; Rev. L. G. Bachand, O.M.I., chaplain of the society, and Rev. Guillaume Ouellette, O.M.I. Winners of the various prizes will be announced.

The committee in charge consists of Frank Cayer, chairman; Joseph Gosselin, secretary; Leo Beaulieu, treasurer; Larry Beale and Leo St. Jean.

FLAGS AT HALF MAST

The American flags, flown from the staffs on all of B. F. Keith's theatres, will be at half mast for a week in honor of Samuel K. Hodgdon, the oldest Keith employe, word of whose death at Sisco, Me., was received this morning by Manager Pickett. Mr. Hodgdon started as head of the booking department with the Keith concern, many years ago.

STATE AID DEPARTMENT

Bill Presented to City for Services Rendered by Edward T. Leahey

The state aid department has presented a bill to the city for approval this month in the name of Edward T. Leahey, a visitor in that department, for services rendered over a period of 22 days and in the total amount of $88. The bill runs from March 10 to April 5, inclusive.

Mr. Leahey was appointed an investigator or a visitor in the state aid department some time ago by Mayor George H. Brown. His employment continued until March 10, when it was terminated on orders sent out by the civil service commission, which held that his employment was illegal. His pay was ordered stopped as of March 10.

It was generally believed that Mr. Leahey stopped work in the state aid department on that date, but the bill presented today, which bears the approval of William A. Arnold, superintendent of state aid, brings to light the fact that he has been continuously employed, although his name has not appeared on any payroll since notification of his illegal employment was received.

It also was brought to light today that the civil service has approved a provisional appointment for Mr. Leahey, but only dating from April 6, or the day following the last date for which he seeks pay on the bill presented.

It is understood that the civil service commissioner will order Mr. Leahey's pay released, but only from April 6, the date on which his provisional appointment began.

DISCUSSED HANDLING OF LOCAL MAILS

In furtherance of the slogan "Mail Early and Mail Often," contained in a letter sent the chamber of commerce yesterday by Acting Postmaster Delisle, Secretary Manager E. F. Wells, of the chamber, was in conference with the acting postmaster today.

An agreement was reached according to which Mr. Delisle will devise a chart on which he will record the amount of mail coming into the postoffice at every hour during the day. It is expected that when the records are averaged up they will show very clearly that vastly more mailing is done late in the afternoon than at any other time; a fact that should demonstrate the necessity of mailing early. Mr. Wells expressed the willingness of the chamber of commerce to cooperate in the movement in any way possible.

The matter of getting mail from New York to Lowell into this city more efficiently was taken up, and the acting postmaster promised to investigate and see what can be done. Some years ago the mail for Lowell was placed on the last train from New York, and arrived here in time for early delivery, but such a condition cannot be said to prevail at the present time.

GOOD DINNER AND INTERESTING TALKS

In the rooms of the chamber of commerce last night the Lowell Traffic club held an excellent dinner, with a large attendance on hand. The features of the evening were addresses by F. F. Farrar, assistant general freight agent of the B. & M. and C. M. MacDonald, freight claim agent of the same railroad. Vice-President Fred Bamford occupied the chair.

The talks given by the guests from the B. & M. were of great interest to all interested in shipping, and getting good service and routing. Mr. Farrar, speaking from the standpoint of the freight agent, told of various details connected with the handling of freight, while Mr. MacDonald spoke on freight claims, their causes and their settlement.

PLAN BIG RECEPTION TO HON. DAVID I. WALSH

If plans now on foot mature, an enthusiastic welcome will be given U. S. Senator David I. Walsh when he comes to Lowell Easter Sunday as a guest of Lowell Council, Knights of Columbus. The officers of the council, deeply appreciative of the high honor done the organization in the senator's coming, and recognizing the multifarious duties which busy a senator, are hopeful of staging a warm welcome to the visitor.

The plans thus far arranged call for the holding of the meeting in Associate hall and to open the affair to the public, for there are many friends and admirers of the senator who will be anxious to hear his talk. A corps of ushers under the direction of District Deputy Charles J. Landers will look after the seating of the knights and their friends.

A reception committee headed by Past Grand Knight Andrew Molloy will proceed to Ayer by automobiles and meet Senator Walsh and his party on the way from Clinton, and escort the visitors to Lowell.

The program for the afternoon will embrace a concert of a high order of excellence by well known local talent, the exercises starting at 3 o'clock. Senator Walsh, who is coming to Clinton for the Easter holidays, plans to arrive in Lowell at 4 o'clock on Sunday and will deliver his address shortly after arriving at Associate hall.

The League of Catholic Women had planned an extensive program for its regular meeting next Sunday in Associate hall, but when the president, Mrs. J. T. Donohue, learned of the reception to Senator Walsh, planned by the Knights, she very graciously gave over the hall and deferred her meeting for a week.

CITY DEATH RATE LOW THIS WEEK

The city death rate for this week of 8.76 not only is substantially lower than last week, but it is the lowest rate since the week of October 15, 1921, when there were 17 deaths. There were 19 deaths reported to the board of health this week, against 29 last week and 32 the week previous.

Deaths under five years this week were eight, while there were seven under one year. Total deaths during the corresponding week one year ago were 31.

Infectious diseases reported this week included: Diphtheria, two; scarlet fever, two; measles, three; and tuberculosis, one.

Here is "Nature's Greatest Food"

What Scientists Say About the Chief Elements of Father John's Medicine

If you find yourself getting listless, lazy and inactive, do not attribute your condition to the so-called "spring fever." You are really in a run-down condition and are suffering from a lack of proper nourishment. You need a tonic to build up new strength and health and to increase your power of resistance.

You should take just such a tonic as Father John's Medicine. The chief element of Father John's Medicine is commonly called by physicians "nature's greatest food." This element is divided up into the tiniest of particles which are readily taken up by even the weakest of digestive systems. Father John's Medicine nourishes the body tissue and enriches the blood, so that the people taking it are soon restored to normal health. Start taking Father John's Medicine today.—Adv.

FATHER JOHN'S MEDICINE — GIVES STRENGTH TO REBUILD HEALTH — ALL PURE FOOD

CATHOLIC CHURCH NEWS

Missions Close Tomorrow—Special Service at Immaculate Conception Church

"Seven Last Words of Christ," Dubois', beautiful composition, will be rendered at the Immaculate Conception church Sunday evening by the church choir, augmented by singers from other churches in the city.

Under the capable direction of William L. Gookin rehearsals have been going on for several weeks, and tomorrow evening's rendition will be excellently handled. The solo parts will be sustained by the leading soloists from the city's many Catholic parishes.

Rev. W. J. Stanton, O.M.I., recognized as one of the foremost preachers in his order, will officiate at the service.

Opening with the singing of "The Palms," the "Seven Last Words" will follow. Preceding each word there will be a brief explanation of the text. Benediction of the Blessed Sacrament will conclude the service, and during benediction Faure's "O Salutaris" and Rossini's "Tantum Ergo" will be rendered. The service will begin at 7 o'clock.

The complete program follows:

The Palms ..... Faure
Joseph Riley, baritone, and chorus
Seven Last Words ..... Dubois
Introduction—Soprano solo, Miss Florence McManus.
First Word—James King, tenor; George Kirwin, baritone, and chorus.
Second Word—John Doyle, tenor; Timothy Finnegan, baritone, and chorus.
Third Word—Mrs. P. Mooney, soprano; John McMahon, tenor; Joseph Reilly, baritone, and chorus.
Fourth Word—William L. Gookin, baritone.
Fifth Word—James King, tenor; George Kirwin, baritone, and chorus.
Sixth Word—James King, tenor, and chorus.
Seventh Word—Miss M. Mayo, soprano; Timothy Finnegan, baritone; John Hartnett, tenor, and chorus.
Finale—Chorus.
Benediction:
O Salutaris—Duet ..... Faure
James King and William L. Gookin.
Tantum Ergo ..... Rossini
Te Deum.
Mrs. Hugh Walker, organist.
William L. Gookin, director.

Close of Missions

The men's mission at the Immaculate Conception church will be brought to a close tomorrow afternoon at 3 o'clock with services conducted by Rev. T. Francis Curry, O.M.I., and Rev. Albert McDermott, O.M.I. The closing ceremony will begin with the recitation of the rosary, followed by a sermon on "Perseverance." Following the sermon there will be renewal of baptismal promises, benediction and the administration of the papal blessing.

The closing of the men's mission at St. Patrick's church will be held at 3 o'clock tomorrow afternoon, with exercises consisting of rosary, sermon, benediction, blessing of religious articles and the reception of 600 men into the Holy Name society. The sermon will be preached by Rev. Fr. Healey, O.P., who has been in charge of the men's mission. The papal blessing will also be given by Rev. Fr. Healey, O.P.

The men's retreat at the Church of the Sacred Heart, which began Wednesday, will be brought to a close at the 7.30 o'clock mass tomorrow, when the church will be reserved for the men who have made the retreat. Rev. T. J. Coffey, O.M.I., who has conducted the retreat, will deliver a sermon on "perseverance," and the renewal of baptismal vows and the papal blessing will follow. After mass a communion breakfast will be served in the school hall for the Holy Name society.

After a five weeks mission in St. Joseph's parish, in which time a week has been devoted to the married women, single women, married men, single men and children, each in turn, general closing services will be held in St. Jean Baptiste church tomorrow afternoon and evening. At 3 p. m. all married and single women will attend the closing exercises, which will be conducted by Rev. L. V. Lewis, O.M.I. At 6 p. m. all men of the parish who have made the mission are to be present, when Rev. Victor Viaud, O.M.I., will be in charge of the exercises. Rev. Frs. Lewis and Viaud, O.M.I., are former Lowell men, now stationed at Plattsburg, N. Y.

Blessing of the palms will take place at St. Michael's church at 10.45 tomorrow morning, and preceding the high mass at 11 o'clock there will be a procession through the aisles of the church. All the worshippers at the high mass are expected to be present for the opening ceremonies.

Holy Name Society

Tomorrow morning, at the 7 o'clock mass, the Holy Name society of St. Patrick's church will begin their observance of the 45th anniversary of the founding of the society by receiving communion in a body. The Catholic Young Men's lyceum will also receive communion at this mass, which will be celebrated by Rt. Rev. Monsignor William O'Brien, P.R.

Following the mass the two societies will attend a communion breakfast in St. Patrick's school hall, under the auspices of the Holy Name society. The main feature of the exercises which will follow the breakfast will be the presentation by the Holy Name society to the church of a chalice, the presentation to be made by James O'Sullivan, president and charter member of the organization. The chalice will be received by Mgr. O'Brien, Rev. Fr. Healey, O. P., who has been in charge of the men's mission during the past week, will address the members on behalf of his brother member of the Dominican order, Rev. Fr. McKenna, O.P., who founded the society.

SUN BREVITIES

Best printing, Tobin's, Associate bldg.

Wire frames for lamps and telephones. Electric shop, 62 Central st.

J. F. Donohoe, 222-223 Hildreth bldg., real estate and insurance. Telephone.

Open and closed commercial bodies for Ford chasis, two carloads just received at C. H. Hanson & Co.'s Rock st.

It has been announced that R. C. Hay, general manager of the National Aniline & Chemical company of Boston, will be the speaker at the Rotary club dinner which will be held Tuesday.

FOUR CAUGHT AFTER CHASE

Negroes Arrested and Cloth and Silk Valued at $50,000 Recovered in N. Y.

Chase Led Officers Over Roofs and Across Dizzy Canyons—Shots Fired

NEW YORK, April 8.—Four negroes were arrested and cloth and silk valued at $50,000 was recovered by the police here early today after a thrilling chase which led the officers over roofs and across dizzy canyons between buildings in the loft district of West 30th street. During the pursuit of the men upwards of a score of shots were exchanged between the policemen and the negroes.

STRIKERS MAY SUE TO SEE MILLS' BOOKS

The committee appointed last Saturday at a meeting of the presidents of the various local unions connected with the United Textile Workers of America to look into the advisability of asking the superior court to issue an order obliging the officials of the Hamilton Mfg. Co. and the Bay State Cotton Corp., to produce their books and show why a reduction in wages of 20 per cent in their mills is imperative, will report at another meeting of heads of unions to be held in Trades & Labor hall, Central street, tonight at 7.30 o'clock. The meeting will be presided over by President John Hanley of Lowell Textile council and if the report is favorable, the attorney of the textile workers will be instructed to proceed at once.

Today marks the closing of the eighth week of the local textile strike and Chairman Hanley of the strike committee, said today that the workers are as firm as ever in their fight against the 20 per cent wage reduction. Mr. Hanley expressed himself as being pleased with the peaceful manner in which the strike has been conducted so far, and in his statement to the press he urged the strikers to keep up the good work so as to make Lowell spotless as far as strike disorders are concerned.

Both the Hamilton and Bay State mills are being picketed every day by strikers, but so far, not the slightest disturbance has been reported.

Speaking of conditions pertaining to the strike, Mr. Hanley said it is true that the long period of idleness has brought about some hardship on those affected, but so far no one has suffered from hunger. Collections are being taken in this city from the business and professional men, while on pay days some of the strikers seek subscriptions at mill gates. Other donations have been received from other cities and so far the committee has been successful in keeping the wolf from the door.

Those of the strikers who were connected with labor organizations prior to the strike are being looked after by their respective unions, while others are being supported by funds received from other sources.

Mr. Hanley said the fight is one to a finish and not one of the strikers will return to his or her work before the mill officials agree to restore the 20 per cent. in wages that has been the cause of this long struggle.

Mr. Hanley went to Waltham last night and was enthusiastically received by members of the Street Carmen's union, to whom he made an appeal for funds for the Lowell Textile strikers. The Lowell man was assured by his hosts that they would do their utmost in helping the people of the Spindle City win their fight.

VERY GOOD BRAND OF SPRING WEATHER

Although the light haze which prevailed during the morning increased steadily until noon, the showers predicted by the weather sharps have not materialized. Save for the slight obstruction of the sun's rays, today is of the ideal spring variety, the warmth even in the early hours of the morning making overcoats and other winter accessories a burden to everyone. Winter clothing still prevails, however, as the New Englander knows the vagaries of his climate and takes no risk of suffering by its sudden changes, but in the down town streets business men and others employed in the section have laid aside their overcoats temporarily, to be resumed at nightfall.

Spring is here, however, apparently to stay. Hardly a sign of the recent heavy snowstorm is to be seen about the streets. Many automobiles are seen minus the winter tops, although riding in the country is still uncomfortable except for those with closed cars. The doors of many shops are standing open to let in the spring air, after a winter of confinement for the employes. Every sign of the season is to be noted already, so it is up to the weather man to make good and give us a continuance of the mild weather prevalent yesterday and today.

Enchanted Easter Eggs—just touch them with water—then watch the beautiful colors develop. Dollies' Easter Dress Parade—gorgeous costumes in mysterious magic ink—Cut-Outs—Funny Games, etc. All in the Big Book of Magic—Free with tomorrow's Boston Sunday Advertiser.

DANCING TONIGHT
A. O. H. HALL
HIGGINS' DIXIELAND ORCH.
Admission 35¢, Tax Paid

DANCE TONIGHT
Bay State Dancing School—265 Dutton St.
LADIES 40¢ —— GOOD MUSIC —— GENTLEMEN 50¢
Private Lessons Daily, 2.30 to 8 P. M. $1.00. Tel. 6416

THE WEATHER

Fair and cooler tonight; Sunday unsettled, probably occasional showers.

THE LOWELL SUN

7 O'CLOCK

ESTABLISHED 1878 | LOWELL MASS. SATURDAY APRIL 8 1922 | 14 PAGES TWO CENTS

Sees End of Lawrence Strike Within Three Weeks

OPEN WARFARE AT CITY HALL

9 Killed and Scores Injured By Tornado

Indefinite Shut-Down of Pacific Plant Virtually Ties Up the Cotton Industry of Lawrence

FOURTH MILL FORCED TO CLOSE

Further Conference Between Citizens' Committee and Mill Men to Be Held

Rival Unions to Test Strength—Both Hold Mass Meetings This Afternoon

Only One Resident Owner in City—Stock Held by Out-of-Town Capitalists

LAWRENCE, April 8.—The closing for an indefinite period of the Pacific mills, the principal plant affected by the strike of cotton and worsted workers, announced today, virtually ties up the cotton industry of this city.

The Everett mills and the plant of the Methuen company, closed a week ago because of the strike; the Arlington mills shut down the day the wage reduction and consequent strike at other plants went into effect, explaining its action as due to depression in the industry; and the four other cotton mills of the city have been making a show of operation with a handful of workers each. The Patchogue-Plymouth rug mills also closed yesterday.

It was learned this morning that further conferences will be held between the mill men and the Lawrence citi-

Continued to Page Nine

NEW YORK CLEARINGS

NEW YORK, April 8.—Exchanges, $738,800,000; balances, $60,100,000. Weekly: Exchanges, $4,429,000,000; balances, $407,900,000.

THINK!

Think Success Thoughts

Keep your bank book working both day and night.

Interest in our Savings Department begins the first day of each month.

This bank is under the supervision of the United States Government, and is almost 100 years old.

Safe Deposit Boxes $5 per year.

Old Lowell National Bank

BOOKS VERIFIED

Please present your books for verification during April, May or June.

MECHANICS SAVINGS BANK
204 Merrimack Street

BUREAU TO BE "HARDINGIZED"

Divisions of Bureau of Engraving to Be Closed Tonight for Indefinite Period

Inventory of Plant From Which Wilmeth and 28 Chiefs Were Removed

WASHINGTON, April 8.—Divisions of the bureau of engraving and printing, engaged in the production of banknotes, bonds and postage stamps, will be closed tonight for an indefinite period for the purpose of taking an inventory of the plant from which James L. Wilmeth and 28 chiefs, superintendents and foremen were removed by presidential order one week ago.

Decision to close at least the principal portions of the big plant, the largest of its kind in the world, was disclosed today as having followed a conference late yesterday between Louis Hill, the newly appointed director, division chiefs of the bureau and treasury officials.

The inventory, it was said, will be undertaken by treasury accountants and department of justice agents. Hints also were given that during the closing the bureau would be further reorganized or "Hardingized," as one official put it.

New steel plates will be installed for the purpose of preventing counterfeiting of the various banknotes and bonds printed in the plant as the old plates had become so worn that it was found that prints taken from them were comparatively easy to counterfeit.

The bureau employs about 6000 persons and it was estimated that about 4000 of the total would be affected by the closing.

Partial closing of the bureau, Assistant Secretary Wadsworth declared, was decided upon to enable a quicker and more accurate inventory of the stock.

The committee appointed by Secretary Mellon to make the inventory consists of representatives of the secretary of the treasury, the treasurer of the United States, the comptroller of the currency, the federal reserve board, the postoffice department and the director of the bureau, as printing and engraving work is done for those different government agencies of the bureau.

Department of justice agents assigned to the bureau by Attorney General Daugherty, Mr. Wadsworth said, will work in co-operation with Secretary Mellon's committee in making the inventory.

Reasons For Dismissal

NEW YORK, April 8.—The national civil service Reform league today issued a statement through its acting president, William Dudley Foulke, asserting that, as an act of simple justice, President Harding should assign his reasons for dismissal last month of the director and 31 employes of the bureau of engraving and printing.

Richard H. Dana of Boston, who now is abroad, is president of the league, and Arthur R. Kimball of Waterbury, Conn., chairman of its council.

HEAVY TOLL IN WIND STORMS

Nine Killed, Many Injured and Enormous Property Damage

Swept Through North Central Texas and South Central Oklahoma

Telephone Poles Levelled—Houses Demolished—Heavy Rains Cause Floods

DALLAS, Tex., April 8.—Nine deaths and injuries to scores were reported early today as a result of windstorms starting in west Texas and sweeping north central Texas and south central Oklahoma.

First reports indicated heavy property damage. Heavy rains accompanied the wind at most places.

BALLINGER, Tex., April 8.—Six persons were killed; seven injured and six homes destroyed six miles northwest of Rowena, near here, in

Continued to Page Three

CAMBRIDGE WINS RACE

Defeats University of Penn. and Oxford in Four Mile Relay at London

LONDON, April 8. (By the Associated Press.)—Cambridge won the 4-mile relay race run at the Queen's club here today. The University of Pennsylvania was second, and Oxford third. The time was 18 minutes, 7 2-5 seconds.

At the end of the second mile, Cambridge was leading, with Pennsylvania second and Oxford third.

Cambridge was in the lead at the end of every mile of the race. The order of the runners at the end of the first mile was: Mountain, Cambridge; Hewetson, Oxford; Herr, Pennsylvania.

At the end of the second mile, Pennsylvania was second and Oxford third, the runners, in order being: Tatham, Cambridge; Kerr, Pennsylvania and Weekly, Oxford.

At the end of the third mile, the teams were in the same order, the runners being: Seagrove, Cambridge; McLane, Pennsylvania and Bruxner, Oxford.

At the finish, Stallard of Cambridge led Brown of Pennsylvania by 75 yards, while Brown led Milligan of Oxford by 10 yards.

The Special Flooring now being installed in the Display Room of the Lowell Buick Company is

SERVICITE

Manufactured and installed by the Special Service Flooring Corporation, Incorporated 1918. Factory, Mamaroneck, New York. New York Offices, 2039 Grand Central Terminal. Phone Vanderbilt 7580-7581.

DIRECTORS

J. E. SHANLEY, Lowell, Mass. F. N. GILBERT, Esq., Mamaroneck, N. Y.
J. F. SHANLEY, San Diego, Cal.
J. E. SHANLEY, Jr., New York. E. R. WORTHINGTON, New York.

New England Office, 1107 Tremont Bldg., Boston, Mass., PHONE HAYMARKET 3700.

Inspection and inquiries invited regarding this Fireproof, Sanitary, Good-Looking Floor Covering.

WOULD DEPORT GEN. SEMENOFF

Sen. Borah Reports Hearing Americans "Butchered" by Anti-Bolshevik Leader

Col. Morrow in Message to Sec. Hughes Calls Semenoff Monster

WASHINGTON, April 8.—Declaring he had received charges that American men, women and children had been "butchered" in Siberia by General Semenoff, Chairman Borah of the senate labor committee announced today he would endeavor to bring about deportation of the anti-Bolshevik leader now under bail in New York after arrest in connection with a civil suit.

FRANKFORT, Ky., April 8.—Charging that Gen. Gregorie Semenoff, arrested in New York "is a cowardly and unscrupulous enemy of America" and that as a murderer and robber, he is the "greatest monster of all times" Col. Charles H. Morrow, brother of Gov. Morrow, has wired Secretary Hughes a summary of the anti-Bolshevist leader's alleged record in Siberia.

Col. Morrow served with American forces in Siberia. He said that one

Continued to Page Three

COL. GASTON CANDIDATE FOR U. S. SENATOR

BOSTON, April 8—Col. William A. Gaston, chairman of the National Shawmut bank of this city, today an-

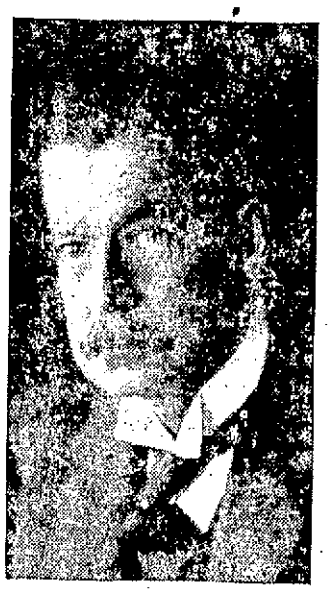

COL. WILLIAM A. GASTON

nounced his candidacy for the democratic nomination for United States senator. He was an unsuccessful candidate for governor in 1902 and 1903, and was the party nominee for United States senator in 1905. Senator Lodge, republican, has indicated that he would be a candidate for re-election.

Col. Gaston issued a statement saying:

"If elected to that high office, I shall go to Washington pledged to the preservation of national security, to the support and advancement of the interests of Massachusetts as well as that of the whole country; to the furtherance of Massachusetts enterprises and Massachusetts business.

"I shall endeavor to be a constructive and helpful representative of our state and the representative of all of its citizens."

LARCENY OF $3000 CHARGED

NEWTON, April 8.—Victor Neal, a former resident of this city, was arraigned in court today, charged with larceny of $3000 in three counts, from persons to whom he is alleged to have made fraudulent land sales. He was arrested yesterday near Provincetown.

Neal, who came here in 1916, interested several persons in properly investments and after collecting several first payments, the police allege that he left the city. He had been sought since February 12.

WILL THE WOMAN WHO PICKED UP THE DOLLAR BILL IN MIDDLESEX TRUST BANK, 13 SAT. NOON, RETURN TO SUN OFFICE.

Caustic Verbal Exchange Between Mayor and Engineer During Controversy Over Purchase of Road Oil

Federal Agent in Lawrence Predicts Early Strike Settlement

LAWRENCE, April 8.—Robert M. McWade, chief conciliation commissioner of the United States department of labor, arrived here early this afternoon and went into conference with President Thomas F. McMahon of the United Textile Workers of America.

After the conference Mr. McWade said he confidently expected the end of the textile strike within three weeks. He based his prediction on talks he has had with mill men and strike officials he said. Asked if he expected the strike that has been in progress throughout New England would be settled in that time, he replied that he could not say. He intimated, however, that if the strike was settled in Lawrence it would be elsewhere.

Declines to Send Troops to New Mexico

WASHINGTON, April 8.—Secretary Weeks today declined to send federal troops into New Mexico in response to a telegram from Governor M. O. Mechem, who said he might need them to preserve order in the Gallup coal fields where martial law was declared yesterday as a result of disorder incident to the coal strike.

The war secretary's telegram sent and made public after he had conferred on the matter with President Harding said: "Unless disorder develops to a point where state authorities are unable to preserve order federal troops cannot be used in connection with the coal strike."

Arbuckle Witnesses Subpoenaed

SAN FRANCISCO, April 8.—Mrs. Virginia Warren and Mrs. Helen Madelyne Whitehurst of Chicago, defense witnesses in the third Roscoe (Fatty) Arbuckle manslaughter trial, were subpoenaed today to appear before the grand jury Monday night in connection with the testimony they gave in the trial.

Mrs. Warren and Mrs. Whitehurst testified that Miss Rappe was taken ill a number of times in Chicago and the former said she attended Miss Rappe on the occasion of the birth of a child.

Explosion at No. Adams; Man Killed

NORTH ADAMS, April 8.—One workman was killed and seven were severely injured today by a terrific explosion in a tunnel connected with the Whitingham (Vt.) dam of the New England Power Co. The cause of the explosion has not been determined. The injured were rushed to a hospital in this city by special train.

FOOD PRICES INCREASED 15 P. C. SINCE JAN. 1

BOSTON, April 8.—Commodities that cost $100 in 1913 and $202.00 at the peak of living costs in July, 1920, had fallen to $155.30 last month, the state commission on necessaries of life announced today.

"An important phase of the cost of living question," it was added, "is the fact that we now appear to be entering a secondary period of inflation. Wholesale food prices have increased over 15 per cent since Jan. 1. Whether the reaction from extreme liquidation in some lines will be great enough to change wages already adjusted cannot be foretold at the present time as this secondary inflation will be much more spotted and irregular."

TO PLAY PRESIDENT HARDING

CHICAGO, April 8.—George A. O'Neill, Chicago golf professional and course architect, is traveling to Washington today in response to an invitation from President Harding to complete a golf foursome. O'Neill recently played a foursome with the president, F. B. Mclean and A. D. Lasker, of the shipping board, and plans were made at that time for a return engagement.

Lowell Choral Society

At Opera House, Tuesday, April 25

"A TALE OF OLD JAPAN"

And Miscellaneous Program By Soloists and Orchestra

Jeannette Vreeland, soprano
Mildred Bryars, contralto.
Charles Stratton, tenor.
Walter Kidder, bass.
Boston Festival Orchestra

Tickets now on sale at Kershaw's, Steinert's and Wardall's Music Stores and by members of the Society.

LOWELL CHORAL SOCIETY

CIVIL SERVICE INQUIRY

Commissioner Dana Investigating Examination for Firemen in Revere

BOSTON, April 8.—Civil Service Commissioner Payson Dana said today that concurrent with his inquiry into the sale of police examination here he was also investigating an examination for firemen held several months ago in Revere.

Patrick F. McMasters, a brother of John McMasters, who confessed to a part in the sale of papers here, participated in the Revere examination, the commissioner asserted. It was said at the office of the commission that Patrick McMasters was second on the list, but declined the appointment after his certification.

Commissioner Dana declared that the office of the attorney general was examining the statutes to determine whether persons in or out of the state's employ could be prosecuted for trafficking in civil service examination papers. If no such provisions exist, the commissioner said he would ask Governor Cox to recommend to the legislature passage of such a law during the present session.

PROMINENT FINANCIER DEAD

STAMFORD, Conn., April 8.—Walton Ferguson, widely known in financial circles in the east, died at his home here last night in his 60th year. He is survived by his wife, who was Miss Julia L. White, daughter of John Trumbull White of New York, and five children.

The funeral will be held on Monday.

MAYOR HINTS AT DISCHARGE

Threatens to Recommend Kearney's Dismissal Unless Attitude is Changed

"Go Just as Far as You Like" Retorts Engineer—Impudence Charged

Outcome of Meeting is That New Bids Will Be Authorized and Called For

Open warfare, pick your own weapons, with catch-as-catch can rules to apply, was declared this noon between Mayor George H. Brown and City Engineer Stephen Kearney during a meeting of the board of public service in the mayor's office in an attempt to come to some settlement over the question of the purchase of asphaltic road oil and sheet asphalt for this year.

"If you don't change your attitude and show a better spirit of co-operation, something will happen to you, Mr. Kearney," said the mayor.

"Is that so," replied the city engineer and added, "What will you do about it?"

"I'll do this," said the mayor, "I'll recommend to your board that they advise you to change your attitude and method of doing business and if that doesn't have any effect, I shall recommend your dismissal. If you don't want the job, someone else does."

"Go ahead and recommend all you want to," shot back the city engineer. "Go just as far as you like and I'll be with you all the way."

The mayor accused Engineer Kearney of being sore because he had appointed Messrs. Murphy, Bowers and Leary to the public service board, but the engineer only laughed.

At one point in the controversy which was piping hot all the way, Mayor Brown told Engineer Kearney not to forget that he, the mayor, was running the city, and the engineer came back with the retort:

"No, we can't forget that."

The reason for the meeting was to settle whatever controversy there was relative to the calling for new bids on the supplying of oil and asphalt to the street department for its work this year.

On Monday of this week, bids were opened in the purchasing agent's office. The mayor then instituted an investigation and found that the materials in question could be purchased for less money. The city engineer also found this to be a fact and early today sent a letter to Purchasing Agent Foye, telling him to cancel previous bids and call for new ones. The engineer acted on the authorization of his board, given him at yesterday's meeting.

Before noontime, Mr. Foye had written letters to all firms which bid on Monday, advising them of the cancel-

Continued to Page Three

PATROLMAN TSAFFARAS FOUND NOT GUILTY

Patrolman Peter Tsaffaras has been found not guilty of charges brought against him by one Joe Rodas. This was given out today by Acting Supt. of Police MacIrayne in a special order. Although found not guilty of charges preferred against him, MacIrayne has ordered that Tsaffaras be publicly reprimanded at all roll calls as he claims that the entire atmosphere of the case convinces him that Patrolman Tsaffaras has not conducted himself as a police officer has sworn to do.

The case which first came to police and public notice about five weeks ago has attracted a great deal of at-

Continued to Page Eleven

Naval Radio Station Closed to Public

WASHINGTON, April 8.—Secretary Denby announced today he had ordered naval radio stations closed to public use for broadcasting speeches, lectures or any other form of non-official communication excepting musical programs to be picked by radio telephone.

Cardinal Begin Back From Rome

NEW YORK, April 8.—Cardinal Begin of Quebec, who went to Rome after the death of Pope Benedict, returned today on the liner France, on his way back to Canada.

Conflicting Claims in Mine District

CHARLESTON, W. Va., April 8.—Union leaders reported today that a mine at Matewan had been closed by the walkout of non-union workers. Williamson operators claimed a production of 20,000 tons yesterday, with all mines working at normal capacity. Logan, Pocahontas and Fairmount region output, was also said to be normal by the operators. Five mines in the Kanawha region were to open today, they added, in addition to the 18 previously operating. Union headquarters at Beckley reported that two or three non-union mines in the Winding Gulf field had closed.

IDLE MINERS PAID OFF

Men on Strike Receive Last Pay, Estimated by Union Officials at $30,000,000

INDIANAPOLIS, Ind., April 8.—Idle coal miners of the country starting today and continuing next week, receive their last pay, estimated at $30,000,000 by union officials and regarded by them as a strike fund.

The big wage distribution, an important factor in the miners ability to continue the general suspension of work that began a week ago on the order of the United Mine Workers of America, is for the final half of March—in all 15 working days.

The big sum is several times the total cash of the union organizations, national, state and local, and comes to the miners with an indefinite period of idleness ahead of them. It is the only big cash payment that will come during the suspension, the union war chest not permitting any general strike benefits.

For the anthracite miners, it was estimated that $7,500,000 was due them for work between March 15 and 31.

"HELP WANTED"

Pleasing Comedy Presented at Abraham Lincoln School

"Help Wanted," a comedy in two acts, was presented by cast of pupils yesterday afternoon and evening, in the Abraham Lincoln school hall, before large and appreciative audiences. The play was written and staged by D. M. Cummings, master of the school, assisted by Misses H. L. McAloon and K. H. Flahavan. The proceeds will go to the school athletic fund.

The story of the play shows how George White and Harry Brown, two ex-soldiers, penniless and hungry, see an ad for female servants inserted by Mrs. Ichabod Smart of Nightmare avenue, Wigginville. They apply and Mrs. Smart hires them, after they agree to pose as girls, as her husband is jealous. They assume real maids' costumes and "carry on" well. They find Inspector Smith, the Wigginville police force, in the yard. He has followed them, but lost track of them. While talking, after their mistress and her company had gone, the two ex-soldiers are caught in the living room by Mr. Smart and Inspector Smith. After various adventures, during which their identity is revealed, they finally come out all right, and the play closes with Mrs. Orfly Hard, their landlady, bringing them their landlady, bringing them news of news of a huge offer to go into the movies.

The two "maids" were splendidly taken by Charles Gagnon and Carroll Hale. Sadie Leshinsky as Mrs. Smart did a very hard part with great credit. The other parts were so well taken it is hard to pick an outstanding figure.

The special numbers were of great pleasure to the audiences, covering necessary delays most agreeably. "The Wreck of the Julie Plante," by famous Dr. Drummond, was the first poem of its kind heard in the school and "went over" big.

The dinner scene in Act II. in which six characters ate dinner on the stage and carried on a regular conversation as at home, deserves special note, as the entire menu, a real dinner, was prepared by two of the ninth grade girls, Florence Brennan and Beatrice Seward, who are taking cookery for the first time, this year, under Miss McAloon.

The cast:

Harry Brown, ex-soldier, alias Gwendolyn,
Charles Gagnon

George White, ex-soldier, alias Priscilla,
Carroll Hale

Mrs. Orfly Hard, a hard-hearted landlady,
Charlotte Freedman

Mrs. Ichabod Smart, kind-hearted to all,
Sadie Leshinsky

Mrs. I. M. Gloomy, too good to be true,
Evelyn Warner

Ichabod Smart, a jealous husband,
Theron Webster

Ima Dumbell, cheerful but annoying,
Leroy Peters

Mrs. Ima Dumbell, happy and pleasant,
Helen Cunningham

I. M. Gloomy, who takes the joy out of life,
Benjamin Sax

Inspector Smith, the Wigginville police force,
Walter Royan

ACT I

Scene 1—An "apartment" in Mrs. Orfly Hard's boarding house.

Scene 2—Living room in home of Ichabod Smart.

ACT II

Scene 1—Living room in home of Ichabod Smart.

Scene 2—The same.

SPECIAL NUMBERS

"Hard Luck Blues" (adapted from "Wabash Blues"),
Carroll Hale

"April Showers" ..... Silvers

"Roamin' in the Gloamin'" ..... Lauder
Helen Cunningham

Poem, "Wreck of the Julie Plante," Drummond
Benj. Sax

Sailors' Hornpipe,
Ethel Mello

Violin Solos,
Saul Yafa

GERMANY HAS COAL TROUBLES, TOO

Heaps of coal discarded because of poor quality in more affluent days are now being reclaimed in Germany because of the coal shortage. If the present coal strike in America endures similar scenes may be re-enacted here next fall.

WHY HE KILLED BECK

Day Shot Army Officer to Keep Inviolate the Sanctity of His Home

OKLAHOMA CITY, Okla., April 8.—Pleading the stern code of Oklahoma, the "unwritten law," Jean P. Day, prepared to go before a coroner's jury here today and tell of the killing of Lieut. Col. Paul Ward Beck, on the ground of self-defense in attempting to keep inviolate the sanctity of his home.

Six men, sitting as the jury, will hear the evidence of Day and his wife who are the only known witnesses.

An army board of inquiry from Fort Sill was to attend the inquest. Eight airplanes were tuned up at Post field to carry the board members and other officers to Oklahoma City. Among them was Lieut. Paul Ward Beck, son of the slain officer.

Prominent local business men, all acquaintances of Day, make up the coroner's jury.

James H. Mathers, who defended Clara Smith Hamon at Ardmore when she was acquitted of killing Jake L. Hamon, will assist in the defense of Day.

JOFFRES THREE

Here are the big three of the Joffre party now touring the United States in the interest of peace: Mme. Joffre (above), Marshal Joffre and Mlle. Germaine Joffre, their daughter.

Dollies' Easter Dress Parade—Wonderfully tinted costumes—a little water brings out the beautiful colors—Enchanted Easter Eggs—Circus Dollies Cut-out—Funny Moving Pictures—Games and Puzzles—In the Children's Book of Magic—free with tomorrow's Boston Sunday Advertiser.

TRY A SUN CLASSIFIED AD

SEVENTH DEATH IN AIR CRASH

Pilot Duke of British Plane Dies Without Recovering Consciousness

Air Planes Came Together Head-on — Low Visibility Cause of Disaster

PARIS, April 8.—(By the Associated Press)—R. E. Duke, pilot of the English plane which crashed into a French Goliath on the Paris-London aerial express route, yesterday, near Thieulloy, died in the hospital at Beauvais today without recovering consciousness. Duke was the only person in either machine to survive the crash, and his death brought the total of those killed to seven.

Low visibility, caused by low hanging clouds and mist, is given as the time, keeping the railroad tracks in primary cause of the catastrophe. Both pilots were flying low at the sight, so as not to lose their way, and this brought them together, head-on.

The dead are Christopher Bruce Yule, a New York exporter, and his wife; M. Bouriez, another passenger, Pilot Mire of the Goliath and his mechanician and Pilot Duke and the cabin boy of the English machine.

In the investigation of the accident, the theory is being advanced in some quarters that air suction, due to the action of the propellers, was a factor in preventing the pilots from avoiding each other, attracting the machines together.

The air booking agencies announced today there had been no cancellations on account of the accident. There are eight airplane companies operating services between Paris and London, with a combined fleet of 60 machines, with accommodations in each machine for from two to twelve persons. All the companies conduct a daily service, some of them flying two airplanes a day.

Couple on Honeymoon Killed

BRIDGEPORT, Conn., April 8—Christopher Bruce Yule, who with his wife was killed in the airplane accident near Paris, yesterday, was a resident of this city for 12 years up to February last, when he went to New York. He was married in New York to Miss Mary Briggs, a native of Vermont. They went to Europe, combining a business trip with a honeymoon journey.

BUYS HOWE RESIDENCE

Fred V. Hanson, treasurer of the Lowell Dye Works, has purchased the residence of Mr. and Mrs. Frank Howe at 88 Fairmount street. The Howe property consists of a large semi-colonial style house and 23,682 square feet of land. It is assessed for about $25,000. The sale was effected through the office of T. H. Elliott.

German Delegates Off For Genoa

BERLIN, April 8.—(By the Associated Press)—The German delegation to the Genoa economic conference, 75 in number, left Berlin for Genoa today on a special train. Chancellor Wirth will join the train at the Swiss frontier.

Confident of Success of Conference

GENOA, April 8.—(By the Associated Press)—The Italian delegates upon their arrival today to attend Monday's opening session of the International Economic Conference, renewed their expressions of full confidence in the success of the gathering. They were full of hope that the meeting would prove an important step towards European reconstruction and a solution of the Russian problem, which they emphasized was not only of European but of world importance. The Italian delegation composed of more than 400 persons, was given a brilliant reception as it arrived at the station on two special express trains.

A. G. Pollard Co.

THE STORE FOR THRIFTY PEOPLE

Boys' and Men's Section

BASEMENT

Boys' Spring Suits

Our Boys' Section is replete with suits for the growing youngster in his elementary school days.

Here are neat double, or single breasted models with trim knickers, for every-day wear, fashioned from fabrics that will stand up admirably under the hardest use.

And for the smaller lad here are Blouse and Trouser Suits—and the prices on all the new Spring merchandise are much lower than they've been in a long time.

Two Pant Suits $6, $8, $10

—dark and light mixtures, in cheviots and cassimeres. Tweeds in grey and brown shades. Yoke and inverted plent back, coat and pants lined. Sizes 7 to 17 years.

Juvenile Suits $4.50 and $7.50

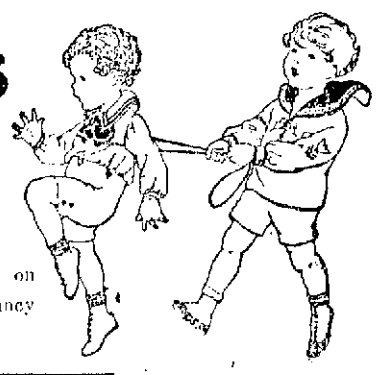

Middy Suits of all wool blue serge, with white braid on collar and cuffs, pants lined. Short Russian models in fancy mixtures. Sizes 2½ to 8 years.

Separate Pants 75c to $2.00 Pr.

Blue serge—corduroy—tweeds and cheviots—well tailored. Each pair has loops for belt. Sizes 5 to 20 years.

Blouses 39c to $1.00

Madras—Percales—Chambrays—Khaki in white and colors. Sizes 6 to 16 years.

Spring Hats

Distinctive Styles

No need to look one bit farther than our hat section for the finest styles for Spring. And you're sure to find your style at about a half less than elsewhere.

The newest shapes are here in this assortment, with either silk bound or welted edges and roll brims—wide ribbon band. Only $2.79

The colors are seal brown, golden brown, tan, cedar, grey and black.

Other Soft Hats, mostly seal brown and dark grey—with silk lining and roll brim. Regular $3.50 value. Only $2.45

Then there are $2.50 and $3 sample Hats—now, only $1.69

THE CAP SECTION

Is the most popular section of our basement, especially at this time of the year. Cap wearers know that here quality combined with low price is the main issue.

BOYS' CAPS

Assorted dark wool mixtures, made in eight pieces, some pleated, extra good values, at 50c

Assorted dark, all wool mixtures and tweeds—made one piece or pleated 65c

Big assortment of all the newest tweeds and mixtures, pleated backs or eight pieces, all leather sweat bands, canvas visors 98c

Choice Tweed Caps, in pleated back or eight pieces style $1.25

MEN'S CAPS

Samples and mark-down Caps, at 50c and 75c

Caps, in pretty mixtures and tweeds, any shapes ..... 98c and $1.25

Choice lot of light color tweeds, eight pieces or pleated style, especially priced at $1.39

Choice mixtures and tweeds, all shapes, genuine leather sweat, satin lined, unbreakable visors ..... $1.50 and $1.89

CHILDREN'S HATS

The newest idea in Children's Hats, is tweeded tams, we have them at ..... 98c and $1.25

All wool Blue Serge Tams, at $1.25

Cloth Hats, in all the newest shapes, in tweeds and mixtures ..... 89c and $1.25

Children's Straw Hats, at 49c, 99c, $1.25 and $1.89

NERVOUS AND DIZZY

"My work makes me climb in high places," says W. A. Reynolds, a carpenter, of No. 5 Bennet street, Augusta, Me., "and I was so nervous and dizzy I was glad every day when it was time to quit. I was extremely run down in health and whenever I would overdo I would be all of a tremble. Night after night I would lie in bed without sleep.

"One day I read about Dr. Williams' Pink Pills in the paper and was led to try them. Before I had used them a week I felt better. I could sleep better and my appetite was keener. I arose in the morning refreshed by a good night's sleep. I used five boxes in all and they completely restored the strength of my body and the steadiness of my nerves."

Dr. Williams' Pink Pills are sold by all druggists, or direct from the Dr. Williams Medicine Co., Schenectady, N. Y. Sixty cents per box. Write for free booklet on nervous disorders.—Adv.

RHEUMATIC TWINGE MADE YOU WINCE!

USE Sloan's freely for rheumatic aches, sciatica, lumbago, overworked muscles, neuralgia, backaches, stiff joints and for sprains and strains. *It penetrates without rubbing.*

The very first time you use Sloan's Liniment you will wonder why you never used it before. The comforting warmth and quick relief from pain will delightfully surprise you.

Keep Sloan's *handy* and at the first sign of an ache or pain, use it.

At all druggists—35c, 70c, $1.40.

Sloan's Liniment (Pain's enemy)

Disfiguring facial eruptions are quickly healed by Dr. Hobson's Eczema Ointment. Good for pimply faces, eczema, acne, itching skin, and all other skin troubles. One of Dr. Hobson's Family Remedies. Any druggist.

Dr. Hobson's Eczema Ointment

Spring Medicine

For the very best that medical skill can make,—

That has been used in hundreds of homes for nearly fifty years,—

That has proved its value by a wonderful record of success,—

Take Hood's Sarsaparilla.

It will purify your blood, give you a good appetite and promote assimilation.

It relieves boils, pimples, humors, rheumatism, catarrh and all Spring Ailments.

It will build you up and put you in good condition for the season.

Get Hood's Sarsaparilla today.

DIAMONDS

Harriett W. Hamblett

20 years with Harry Raynes

9 CENTRAL STREET

Wyman's Exchange Bldg. Rooms 206-208

Seek to Tie-up Non-Union Mines

PITTSBURGH, April 8.—Earnest efforts to paralyze non-union mine operations are being pushed by union leaders, reports from Westmoreland, Fayette and Somerset counties indicated. Officials of the miners' organization last night invaded the Zanor coal field in Somerset county and enrolled 253 of a possible 400 miners.

Vice Pres. Carey of Standard Oil Dead

ST. AUGUSTINE, Fla., April 8.—Martin Carey, vice president of the Standard Oil Co., died today in a local hospital.

Martial Law Proclaimed at Batum

CONSTANTINOPLE, April 8.—(By the Associated Press)—Serious trouble is expected between the bolsheviki and the mensheviki, or moderates, in Batum, and precautionary measures have been taken, it is stated in advices just received from there. Martial law has been proclaimed and ships are not allowed to enter the port.

Aged Couple Found Dead From Gas

NEW BRITAIN, Conn., April 8.—Mr. and Mrs. David Shlenome, both about 60 years old, were found dead today from asphyxiation. They had been in this country only three weeks and were staying with a son.

Body of Boy Found in Gas-Filled Attic

MALDEN, April 8.—The dead body of Edward Bergh, 16 years old, was found today in the gas-filled radio room which he and his chum, Robert Gordon, had installed in the attic of the latter's home. The medical examiner decided that the boy was a suicide. Bergh had been brooding over the death of his mother, two years ago, his relatives said, and also over a suggestion that he live with an aunt. The youth slipped into Gordon's home last night, went to the attic room and turned on the gas. His body was discovered by his friend's 15-year-old sister.

Heavy Toll in Wind Storms

Continued

a tornado which swept that section at 1 o'clock this morning. Communication is badly crippled, and it is feared the death toll will be greater when wreckage has been searched.

LAWTON, Okla., April 8.—One person was killed, scores injured, some seriously, and extensive property damage caused by a tornado which swept Lawton today. Telephone poles were levelled in the streets in the main business section of the city, and numerous dwellings in the outlying sections demolished.

WICHITA FALLS, Tex., April 8.—One man was killed and several injured in a tornado which swept Electra, near here, early today. Twenty-five houses were destroyed in one section of the town.

FORT WORTH, Tex., April 8.—A tornado which struck Cisco, Tex., near here, early this morning, wrecked the depot and tore down a number of residences and barns, according to first reports. Communication with the town was interrupted.

One person was reported killed and 10 injured in advices to railroad offices here.

Forty houses and a motion picture theatre were destroyed, according to the report. Plate glass damage in the business section was extensive. Rain which followed the destructive wind; flooded ground floors in many stores.

HIS HEALTH WAS WRECKED

"FRUIT-A-TIVES" the Famous Fruit Medicine Completely Restored Him

CECIL STOWE

654 Quinnipiac Av., New Haven, Conn.

"I was run down in health and terribly nervous. My back was weak; my head ached every day, and I could hardly stand on my feet.

"A friend advised me to try 'Fruit-a-tives.' I had used other advertised remedies, but I finally got a box of 'Fruit-a-tives' and they helped me. I am still taking them and improving all the time, and will not be without them again.

"As soon as I can do so, I will answer all inquiries as to the above statement—will gladly do so."

CECIL STOWE.

"Fruit-a-tives" or "Fruit Laxo Tablets" are made by a special process from fruit juices, and are a marvelous tonic, unequalled for invigorating and rebuilding the run-down system.

50c a box, 6 for $2.50, trial size 25c. At dealers or from FRUIT-A-TIVES Limited, OGDENSBURG, N. Y.

Mayor Hints at Discharge

Continued

ling of all bids and returning to each the certified checks that accompanied bids submitted.

It seems that the mayor, also, wrote a letter to Mr. Foye, telling him to cancel the bids in question, so the meeting in the end found the mayor and board of public service in harmony so far as the advisability of asking for new bids was concerned.

New bids will be asked for.

Mayor's Letter to Foye

The board met with the mayor and the city purchasing agent in the mayor's office, shortly after 13 o'clock.

The mayor read the following letter written by him today, to Purchasing Agent Foye:

April 8, 1922.

Edward H. Foye, purchasing agent.
Lowell, Mass.

Dear sir: Upon inquiry by this office, reinforced by prices submitted at my request from three different oil companies, I find that a saving of several thousand dollars can be made in the purchase of oil. As a result of my investigation I find that 45% asphalt road oil and penetration road oil, which will meet the state specifications, can be purchased at a lower price than paid by the state and lower than the bids submitted to the city of Lowell on last Monday, and possibly as low as Boston. Over their own signatures I have received prices as follows:

45% asphalt road oil, applied....$.057
Penetration asphalt road oil, applied 1275

both with certified chemist's analysis. Therefore, it would appear that the bidders who submitted bids on Monday, April 3, did not act in good faith.

This office could not definitely give authorization for the rejection of the bids until there was some merit back of the rejection and today was the earliest possible date. I was not officially notified by you as to the bids on this oil until today. I would, therefore, ask you to reject the bids and call for new bids. The requisition for road oil and penetration oil is not nullified by this. I would also ask that you notify the bidders that their bids have been rejected.

My attention has been called to certain unmerited statements of the chairman of the board of public service and the city engineer and the attitude of the board of public service, stating that they were calling for new bids and throwing out the bids.

Materials are purchased for the city subject to the approval of the mayor, as provided by section 31 of the charter. Part 3 of this section states that the administrative officers may reject any materials, if the price is too high, and that the decision of the mayor as to acceptance or rejection, shall be final.

I would, therefore, ask you, jointly with me, to give authority to the board of public service to call for bids, subject to our ratification, or call for new bids, the bidders to submit their bids in duplicate through the board of public service, to see if it is not possible to purchase the 45% asphalt road oil on a basis of 3.069 and the penetration asphalt road oil at approximately $.11.

Very truly yours,
GEORGE H. BROWN,
Mayor of Lowell.

Mayor and Kearney

The mayor said that the letter covered his position on the oil question.

Chairman Dennis J. Murphy asked City Engineer Stephen Kearney to read the records of the last meeting of the public service board, held yesterday.

The mayor asked the board to explain stories in yesterday's newspapers relative to the chairman's and city engineer's statements about the purchase of oil.

"What about it, Mr. Kearney?" asked the mayor.

"Well, what about it," replied Mr. Kearney. "I don't publish the newspapers; I do not know what was in the papers. I have just read to you the records of our meeting yesterday at which the board decided that new bids on all road oil should be asked for."

The mayor wanted to know why some members of the board hadn't taken over the matter with him.

"You may be bigger than Brown," said the mayor. "You may think I am a nullity but this is the public's office and I am always here to be consulted."

In discussing the purchase of sheet asphalt, the mayor said that he understood that the specifications attached provided for application and laying it upon the streets.

"That looks like contract labor to me," he said, "and I am opposed to contract labor."

Engineer Kearney asked Purchasing Agent Foye if he had not endeavored to have the opening of bids delayed so that the city might get the benefit of bids on the same oil to be opened by the state and in Boston.

Mr. Foye said that the engineer had made the request, but it was impossible, because bids had been advertised.

"Why didn't you inform me of that matter?" asked the mayor.

"Why should I?" asked Mr. Kearney. "I sent the requisition to the purchasing agent, which is the proper course to pursue."

"You have got the wrong attitude, Mr. Kearney," said the mayor.

"No, I haven't, either," replied Mr. Kearney. "I sent the requisition into the proper officer," reiterated the city engineer.

"You are sore because I appointed these three men to the public service board," said the mayor, "that's the trouble with you, and I don't like it."

"Well, what are you going to do about it—what can you do about it?" asked Engineer Kearney.

"What can I do about it?" asked the mayor. "I can recommend to the board that they advise you to act a little differently and if you don't, to discharge you."

"Go ahead and recommend," said Mr. Kearney. "You can go along that line just as far as you want to."

"Well, I want your attitude changed," said the mayor. "I am running the city of Lowell, and don't you forget it and I am entitled to some consideration."

"No one can forget that you are running the city," replied Mr. Kearney.

"And you needn't become too impudent, either," said the mayor.

"Hereafter," continued the mayor, "when anything like this comes up again I want to be advised.

"Why should you be advised?" asked Mr. Kearney. "The purchasing agent told me that he couldn't postpone the receipt of bids because he had advertised them. If he couldn't do what I requested, because it was contrary to law, how could you change it? Would you change the law?"

"No, I wouldn't have to change the law," replied the mayor; "you are getting impudent again."

"I'll tell you this, Mr. Mayor," said Engineer Kearney, "the next time I have requisitions to submit, I will send them directly to the purchasing agent just as I did in this case."

Gen. Semenoff is Denounced

Continued

night when the thermometer registered 63 degrees below zero, Gen. Semenoff sent an armored train to the station of Polskaya and attacked an American camp, killing five of the soldiers and wounding many others. The raiders finally were routed by the Americans.

The telegram which Col. Morrow sent to Secretary Hughes and members of the United States senate follows:

"I desire to advise you that General Semenoff was in Siberia:

"First, the cowardly and unscrupulous enemy of America, conducting against the American troops through the press, a propaganda of base slander and falsehood.

"Second, the forces under his command were guilty of treacherous murder of American soldiers.

"Third, He was known of all people of Siberia to be a murderer, robber, and his crimes were unspeakable, unpitiable, and beyond the conception of mankind. He is the greatest monster of modern times.

"Fourth: I know that his presence ing clouds and mist, is given as the American expeditionary forces in Siberia."

NEW STRENGTH AND ENERGY

For Weak, Nervous People

Elvita Pills Enrich the Blood, Strengthen the Nerves, Build Up Physical Power, Give Vigor and Nerve Power to Nervous, Tired Out, Despondent People.

Elvita Pills have stood the test for over 50 years. Thousands praise them for rundown condition, general debility, nervous prostration, nervous weakness, nervous exhaustion, mental depression and unstrung nerves, caused by the influenza or from overindulgence in alcohol, tobacco or excessives of any kind.

Elvita Bromo-Gentian Comp.

is a bitter tonic. It stimulates the appetite and aids digestion—25 years in private practice has proven it to be exceedingly valuable in nervous dyspepsia and nervous or irritable stomachs. A teaspoonful or two taken before retiring helps to induce a restful sleep. Sold at druggists, $1 a bottle.

Elvita Drug Co.

The Famous Elvita Remedies are sold in Lowell by Sam McCord, 238 Merrimack St., Fred Howard, 797 Central St., and all reliable druggists.

ENCHANTED EASTER EGGS AND THE Dollies' Easter Dress Parade

In Wonderful Mysterious Ink

Apply a Little Water and See the Wonderful Colors Develop
The Circus Dolls Cut-Out - Blinking Owls Moving Picture - Topsy-Turvy Cut-Out

ALL IN THE CHILDREN'S

MAGIC BOOK

Free WITH TOMORROW'S Boston Sunday Advertiser

... 10 Cents Everywhere ...

REMEMBER!—The Sunday Advertiser always sells out early. Therefore, tell your dealer NOW to save a copy for you.

Adventures of the Twins

THE RECORD DISAPPEARS

THE TWINS ATE LIKE THE HUNGRY LITTLE TRAVELERS THEY WERE

When Twelve Toes, away up in the sky in the form of a bat, saw the Twins waken, he shrieked with rage. After all his trouble of going to the Magician's Star and throwing down terrible dreams to the children, this was the end of it.

Nancy turned back from the precipice she had nearly fallen over, and Nick turned back from the thorny-patch which might have torn him to pieces, and they reached the little bush at the same time, the little bush under which they had slept, and near which they had buried the record to keep it safe.

"Oh, Nick!" cried Nancy. "I'm so glad to see you! Why did you go away and leave me?"

"And why did you?" asked Nick.

"I didn't know I was going," said Nancy. "I must have walked in my sleep."

"Neither did I," declared Nick. "I must have, too!"

"It most likely was Twelve Toes again," said Nancy. "But we'll have to get the record and hurry along. There's the sun coming up now."

"Let's eat first," said Nick, remembering about the basket.

Instantly the little basket appeared, containing hot porridge and cream, toast, fruit and cocoa. And the Twins ate like the hungry little travelers they were. One can't climb mountains and have so many thrilling adventures without getting up a good appetite.

When they had finished, the little basket disappeared, and now the Twins were ready to go on their way.

"I'll get the record," said Nick, going over to the big stone behind which they had hidden it, under some gravel.

"It's gone!" he called an instant later. "It's not here at all! Someone has taken it! Come here, Nancy, quick!"

Nancy hurried as fast as her legs could carry her. What Nick said was true. There was nothing there but a little hollowed-out place in the ground where the record had been.

(To Be Continued)
(Copyright, The Lowell Sun)

★111 one-eleven cigarettes

10¢ for FIFTEEN

In a new package that fits the pocket—
At a price that fits the pocket-book—
The same unmatched blend of
TURKISH, VIRGINIA and BURLEY Tobaccos

Guaranteed by The American Tobacco Co. Incorporated

—Which means that if you don't like "111" Cigarettes, you can get your money back from the dealer.

★111 FIFTH AVE NEW YORK CITY

PATENTS

Write for Full Particulars and Terms

HIGHEST REFERENCES
BEST RESULTS
PROMPTNESS ASSURED

WATSON E. COLEMAN
Patent Lawyer
621 F Street, N. W. Washington, D. C.

ECZEMA CAN BE CURED

Free Proof To You

J. C. HUTZELL R. P. DRUGGIST

All I want is your name and address so I can send you a free trial treatment. I want you just to try this treatment—that's all—just try it. That's my only argument.

I've been in the Retail Drug Business for 20 years. I served four years as a member of the Indiana State Board of Pharmacy and five years as President of the Retail Druggists' Association. Nearly everyone in Fort Wayne knows me and knows about my successful treatment. Over twenty thousand Men Women and Children outside of Fort Wayne, have, according to their own statements, been cured by this treatment since I first made this offer public.

If you have Eczema, Itch, Salt Rheum, Tetter—never mind how bad—my treatment has cured the worst cases I ever saw—give me a chance to prove my claim.

Send me your name and address on the coupon below and get the trial treatment I want to send you FREE. The wonders accomplished in your own case will be proof.

CUT AND MAIL TODAY

J. C. HUTZELL, Druggist, No. 3999 West Main St., Fort Wayne Ind.

Please send without cost or obligation to me your Free Proof Treatment.

Name_____ Age_____

Post Office_____ State_____

Street and No._____

LF

A Perfect Remedy for Sick Headache

Mrs. W. E. Dillingham of Naples, Maine, says "We have used your "L.F." Atwood Medicine in our family for more than eighteen years and find it a perfect remedy for sick headache, and that tired feeling. It is most valuable for stomach and bowel trouble. We feel that we can hardly keep house without it." Your dealer will supply you with a large bottle for fifty cents,—and you will find it an indispensable household medicine.

"L.F." MEDICINE CO., Portland, Maine

Horse Sense Has a Lot to Do With Winning Polo Games

Billy Evans Says

There are some who believe in always standing pat in sport.

If everybody was that way none of the various branches of sport would make much progress.

Improvement can only be brought about by experiment. If some suggestion that seems worth while is made to improve baseball, football or any other sport, it must be given a trial before its value can be determined.

When the foul strike rule was inaugurated in baseball it was ridiculed. It was a bold experiment. Many claimed it would make a joke out of the game. Yet the foul strike rule has done much to speed up the national pastime.

The coming of the forward pass in football was ridiculed even more than the foul strike in baseball. The old-timers said it was turning the gridiron game into an outdoor basketball contest.

It was a mighty daring experiment, yet no one rule has tended more to popularize football than the one that governs the forward pass. It opened up the game [illegible] spectators a chance to more closely follow the action.

Football began to make rapid strides in popular favor directly after the introduction of the forward pass.

Recently the football rules committee made a number of minor and several rather important changes.

For years football coaches and experts have agreed that the goal after touchdown was not a worthwhile feature. It didn't prove anything.

Last year I saw a football game which started under ideal conditions. In the first 10 minutes of play a fumbled ball permitted a player to run 75 yards for a touchdown. It was a fluke play, a break in the game. The goal was easily kicked.

Shortly after the start of the second period it began to rain. In that period the team that had been scored on made 85 yards on straight football, only to have the whistle end play on their opponents' five-yard line.

In the third period the team that had been scored on worked the ball inside of their opponents' 20-yard line on three occasions, but for some reason or other failed to score, either a fumble or a penalty.

In the final period, with the field ankle deep in mud, the team that had been scored on finally worked the ball over the line. That made the score 7 to 6. It was necessary to kick the goal to tie.

The first goal had been kicked under ideal conditions. Now the kicker was called upon to try for a goal with a mud-soaked ball, shoes covered with mud, and the field in terrible shape. His effort failed dismally.

After outplaying their opponents throughout, the game was lost by a one-point margin, failure to kick the goal after touchdown.

This rule has now been changed, a scrimmage play has been substituted, in which the team scoring the touchdown has one down to pull something. It seems that such a play should carry a big thrill.

Here is what Coach Robert Fisher of Harvard has to say about a few of the changes.

"I believe the rules committee made a mistake in passing the new rule that if a player was taken out of a game because of injuries he could not return to play in the same half.

"I feel that under the new rule players will be allowed to continue in the game by the coaches and trainer until convinced it is absolutely necessary to take them out, rather than withdraw them for observation.

"Relative to the scrimmage play after touchdown, I feel it will merely result in the perfecting of drop kickers."

BACK TO THE BUSHES

Woman Golfer Hits 'Em Like Ruth

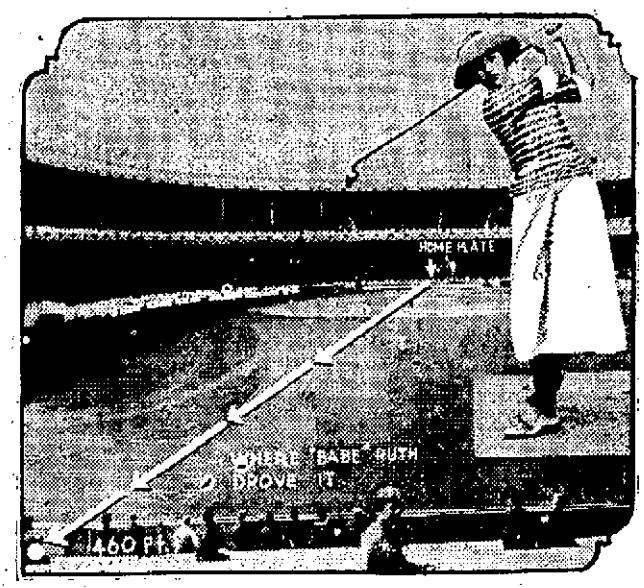

The baseball used in the majors last season was a mighty lively article, but it is a joke when compared to the little golf pill.

One day last summer Babe Ruth hit a fast one and sent it far up into the right-centre bleachers at the Polo grounds.

It was a terrific wallop. The fans in New York are still talking about it. The ball traveled 460 feet. Of course there is no telling how far the ball would have gone had not the bleachers been in the way.

In golf, drives of 460 feet are mere piker efforts.

Miss Glenna Collett, 20-year-old golfer, who has been creating such a stir in the south, is shown in the insert of the picture.

Miss Collett has been averaging from 250 to 275 yards in practice rounds on Florida courses. On one occasion her drive totaled 307 yards, or 921 feet, twice the distance of Ruth's record drive at the Polo grounds.

YOUNG MONTREAL WINS

Awarded Decision Over White—Edwards Defeats Moore—Other Bouts

BOSTON, April 8.—Young Montreal of Providence was awarded the decision in 10 rounds last night over Jakie White of Albany.

Abe Attell Goldstein of New York was awarded the decision over Johnny Sheppard of Woburn in 10 rounds of their engagement and Danny Edwards, California, colored star, defeated Roy Moore of St. Paul in the same number of rounds. In the other engagements of the all-star bantamweight card, Joe Miller, another California fighter, defeated Paddy Owens of Cambridge. The fight was stopped in the sixth round.

EXPECT NEW RECORD AT RELAY CARNIVAL

LONDON, April 8.—Experts were predicting today that the record of 17 minutes 51 2-5 seconds for the four-mile relay race would be broken today by the winner of the three-cornered match in England's first relay carnival at the Queen's club, with the University of Pennsylvania team competing with quartets from Oxford and Cambridge.

On both record and form, Cambridge loomed as the more dangerous competitor of the American athletes, who have been at Oxford since finishing their preliminary training a week ago. Donald Head was prevented from running by a boil.

The four-mile record is an American product. It was established in 1913 by the Boston A.A.

The Pennsylvania team has been feted and honored in athletic circles since its arrival.

JOHNNY BROWN DEFEATS CASTLE

SALEM, April 8.—In the main bout at the Naumkeag A.A. last night, Newport Johnny Brown got a decision in 10 rounds over Mike Castle of Lawrence.

The other bouts also went the limit. Kid Lee of Chelsea beat Billy Nelson of Brockton in eight rounds. Jimmie Smith of Brockton defeated Soldier Carman of Cambridge. Larry Cross of Lynn beat Eddie Walsh of Salem, and Charlie Martin of Boston beat Johnny Mahoney of Stoneham. These three last bouts went six rounds.

GOLF CHAMPIONSHIP

PINEHURST, N. C., April 8.—R. K. Tobeson of Rochester, and Henry Topping of Greenwich, teed off in the finals today of the North and South amateur golf championship.

Opportunity Sale

Cigar Values that have not been offered since Pre-War Days.

See goods and prices in our window.

Howard Apothecary 197 Central St.

IF YOU WANT TO EXCHANGE ANYTHING TRY A SUN AD

LOWELL FIVE DEFEATS BUNKER HILL, K. OF C.

The Lowell Five won over the Bunker Hill K. of C. team of Boston in a fast game before a good sized crowd at the Crescent rink last night. The score was 34 to 19.

The visiting outfit, which but recently captured the pennant in the Boston K. of C. league, showed considerable speed and for two periods gave Lowell quite a battle. But in the final session Lew's quintet pulled away from their opponents and the count became somewhat one-sided.

Morley and Hurwitz of the Boston Whirlwinds were in the Lowell lineup and both played a big part in the result. Morley proved a high class performer, and he scored three peachy baskets. Hurwitz landed five in the hoop, several of which were "beauts." But Richard Ryan proved the leading scorer of the game. His contribution was an even half dozen, and among them were a couple of real gems. Lew and Mulvanity were strong on the defensive and each also broke into the scoring column.

Red Cotter was the star for the Bunker Hills. He's a dynamo of action and he dashed up and down the floor like a streak of lightning. Though playing a back, he was the leading goal getter for his team, four double deckers being the result of his industry. Roach, the other Boston back, came next to Cotter in scoring activities. He sent three into the circle. A large delegation accompanied the Boston outfit to Lowell, and they did all in their power to lend encouragement to their favorites.

Oscar McFarland acted as referee in the first period, with Billy Wilson officiating in the second period. The contest was run off like clockwork, and was comparatively free from fouls. The lineup and score:

LEW'S TEAM		BUNKER HILL
Hurwitz, lf		rb, Cotter
Ryan, rf		lb, Roach
Morley, c		c, Duffy
Mulvanity, lb		rf, Naughton, Noonan
Lew, rb		lf, Tierney

Summary: Score—Lew's Team 34, Bunker Hill 19. Goals—Hurwitz 5, Roach 3, Naughton 1, Tierney 1, Ryan 6, Morley 3, Lew 1, Cotter 1, Mulvanity 1. Fouls—Bunker Hill 8, Lew's Team 3. Referees—McFarland and Wilson.

WANTS GAMES WITH LOWELL TEAM

The American Legion team of Lawrence would like to arrange two games with some Lowell member of the Twilight league for the holiday. Would like to have morning game played in Lowell and afternoon contest in Lawrence. This arrangement is desired because of the fact that the Lawrence K. of C. team is playing a Lowell team in the down river city in the morning. Teams interested in playing the Lawrence outfit are requested to get in touch with Rebe Faucher, manager of American Legion team, Lawrence.

MURRAY WINS OVER DIAMOND

(Special to The Sun)

NEW YORK, April 8.—At the Columbia A. A. at Philadelphia last night Al Diamond was defeated by battling Murray in the main bout. Murray made a good showing. Murray is the lad who fought Jimmy Wilde.

WRESTLING TOURNAMENT

BOSTON, April 8.—The best amateur wrestlers of the country were gripped for action here today, contestants in the national championship tournament. Eighty-five men were entered, including five national champions and several other titleholders. The Pacific coast, the middle west, the south Atlantic district and the east, all were represented.

The team of 16 New York wrestlers worked out here last night and made a good showing.

BASKETBALL NOTES

The Y.M.C.A. Junior Seconds defeated the Highland Unity A. C. by a score of 17-4. Best players were: Gordon Thomas, who scored four baskets; S. Economos with two; Wallace Sweet, with one basket, and L. Tarjanian, who showed good pass work.

GOOD SHOW STAGED BY MASS. MILLS CLUB

One of the largest crowds of the season witnessed the athletic show staged by the Massachusetts Mills Athletic association in its club rooms last night. There were five boxing bouts and one wrestling match on the card and each produced plenty of action.

A wrestling match between Bill Neil and Bill Penny opened the program. The opening boxing bout brought together Kid Wolff of the Dixwell club and Kid Williams of the Marathon club.

In the next bout Young Riley of the Lowell Boys club mixed it up with Kid Callahan of the Centralville A.C. The bout was stopped at the finish of the second round owing to an injury to Callahan's left eye.

Young Goula of the Marathon club and Leo Paradis of the C.M.A.C. did the honors in the next bout. The fourth bout produced a good scrap between Patsy Kelleher of Belvidere and Young Mularkey of Centralville.

The main offering of the evening was a bout between Joe Wells and Johnny Jones. There was plenty of action in this with honors about even up.

As is the custom, no decisions were allowed in any of the bouts and the crowd was divided as to the outcome of two or three of them. The referee was Eben Brennan and the announcer Jack Cheswick.

VICTORY FOR C.M.A.C.

The C.M.A.C. basketball team met St. John's last night and won a well played game by a score of 19 to 16. In a preliminary game the Tigers won over the Marvels by the score of 22 to 11.

CATHEDRAL Y.M.C.A. RACE

BOSTON, April 8.—Almost every New England runner of note was among the 50 entrants today in the 10 mile Cathedral Y.M.C.A. road race. Jimmy Hennigan of Medford, present holder of the course record, was scratch man and conceded handicaps up to 6 minutes 30 seconds.

ROTARIAN BOWLERS

The Lawrence and Lowell Rotarian bowling teams met yesterday afternoon in a match on the Crescent alleys which resulted in a tie score. After the match the party adjourned to the Yorick club for a dinner.

SHOT AVIATOR

Jean P. Day, former state supreme court justice, who shot Lieut. Paul W. Beck to death. Day says the aviator attacked his wife.

ANOTHER WRESTLER AFTER JOHNSON

With Bob Johnson and Jim Pappas challenging and counter-challenging each other, along comes the veteran of all local grapplers, Jim Prokos, with a defy to meet Johnson here on the holiday. Jim blew into The Sun office yesterday and expressed his desire for a crack at the B. & M. carshop champion. Prokos said: "I know I can throw him and I believe he knows it, too. I'll meet him any night to make arrangements for a match and will put up a forfeit to guarantee me going through with it."

SAYS ATHLETICS MAKE FOR HEALTH

By BETTY SCHENKEL
World's Greatest Athlete

Every girl should take part in some kind of athletics.

First of all, it will build up her health as medicine or nothing else can do.

Second, it is good fun.

Third, it shows the girls themselves—and the whole world for that matter, that girls can be, and are, just as "good sports" as men.

You know a lot of people think that a girl, just because she is a girl, must be "catty" and that she can't be a good sport.

Well, I have taken part in all kinds of games, in which boys and girls and men and women participated, and I speak from experience when I say that the "sportmanship" of girls and women is just as fine and fair as that of the boys and men.

For myself, my athletic activities have been a big and important factor in building up my own health.

Three years ago I was ill with influenza and for a long time I suffered from the after-effects of that illness.

I doctored all the time and I guess I was making some progress. But it was not until I got back into the basketball case and resumed my other athletic work that I really began feeling like myself again.

How did I become interested in so many different kinds of sports?

Well, you see, I was the only girl in our family, and I had two brothers, and naturally I wanted to play baseball, swim and do everything else as well as they did. I feel that I succeeded.

Sure I dance, and I like it, and dancing in a way is good exercise, but it certainly isn't the equal of outdoor athletics.

Nowadays, you know, the girls in schools and colleges, and the big business and industrial concerns go in for athletics as thoroughly and scientifically as the boys and men.

Just one more point. I have learned from my athletics—as I know many other girls have learned, too, that health and happiness depend on getting plenty of sleep and rest.

My advice to every girl is to get into some branch of good, clean, healthy athletics—the more outdoor work the better, and she will be stronger, happier and have no end of genuine fun.

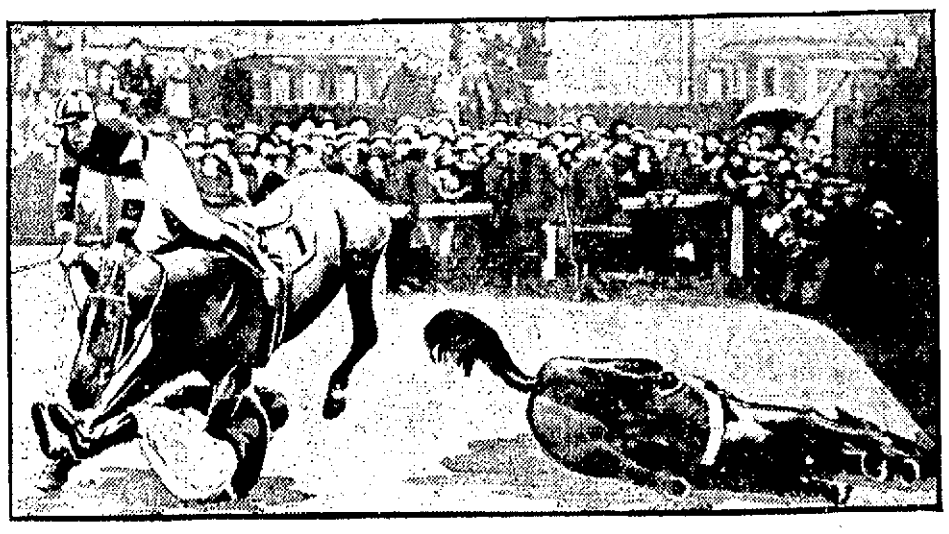

MOST UNUSUAL HORSE PICTURE OF THE SEASON

Many photographs of spills in steeplechases have come from England this year, but none so thrilling as this. St. Bernard fell over Awheg in the Grand National Steeplechase at Bechers Brook. The former horse broke his neck, but both jockeys escaped although one was pitched on his head and the other was caught under the falling horse.

AMATEUR BASEBALL

The game between the Young Emeralds and the Iroquois, which was to have been played last Sunday, will be played tomorrow on either the North common or Emerald park. For arrangements call 6262-R and ask for Manager Gauthier. After April 19 the Young Emeralds will change their name to the Emerald Seconds.

The Pirates, formerly the Young Spitfires, accept the challenge of the Young Swatters or the Warriors for a game Saturday afternoon on the Fair grounds. The first team to answer this challenge will be accepted.

The Black Hawks would like to play any 10 to 12 years old team in this city. Send all challenges through this paper. The lineup is: E. O'Day, c; J. Donohue, p; T. Donohue, 1b; E. Mullin, 2b; R. Muldoon, ss; W. Murphy, 3b; T. Dacey, cf; R. Ervine, rf; Carrigan, lf.

The O.M.I. Cadets will present a strong lineup this season with John O'Connor, William Dooley, Ray Connelly and Ritchie Lannan in the infield and Bing Curran, Dan O'Connor and Quimet as scouts. Gargan will do the box work with Jack Laughlin behind the bat. Games are wanted with the St. Peter's A.A., Alpines, Sharfs, Nobles, Ponies or Lawrence A.A.

The Morey school juniors would like to play any 11 or 12 years old teams in the city. The lineup is: Richards, c; Muldoon, p; McCarty, 1b; Sullivan, 2b; Brien, ss; Cockrey, 3b; Ames, rf; Daley, cf; Fremore, lf.

The Young Cubs challenge any 10 to 12 years old teams in the city, the Battlers preferred. For games call 2165-W and ask for George Riley.

The Unities have a hard game on for tomorrow. They will challenge any 13 or 14 year old team in the city. Call 6245-W.

The Buckhorns would like a game with any 14 or 15 years old team in the city for April 19, the Young West Ends preferred.

The Willie Stars accept the challenge of the Burnsides and would like to have their manager call 3996-J tonight at 6 o'clock, so the details may be arranged. We are also waiting to hear from Red Garrity in regard to a game or series of games starting April 19. Any team desiring games call Eddie Bell at the above number.

The Acre nine would like to arrange a game with the Unity A.C. if the ages of the team are satisfactory. Manager please send lineup to this column, the sooner the better. We would like to meet any school team in the 11-13 years old class. Please answer through this paper.

SHOT TO DEATH

Lieut. Col. Paul W. Beck, commandant at Post Field, shot to death by Judge Jean P. Day in the Day home at Oklahoma City.

HOME FANS GREET NEW YORK CLUBS

Giants Play White Sox on Polo Grounds—Yanks Meet Dodgers in Brooklyn

Red Sox Yannigans Put it Over on Regulars—Braves at Washington Today

NEW YORK, April 8.—Baseball came into its own here today, the fans being ready to take the afternoon off to see their favorite clubs in action. The Giants were hoping the weather man would permit them to meet the White Sox at the Polo grounds, while the Yankees were preparing to invade the home grounds of the Brooklyn Dodgers. All four teams reached town this morning after their training trips through the south.

The Giants evened up their series with the Chicago Americans at Norfolk yesterday, winning 8 to 0.

The Brooklyns continued their winning streak against the Yankees at Richmond by winning, 4 to 3. Babe Ruth banged out a homer that broke all records, but Wally Pipp committed an error in the ninth that resulted in defeat for his team.

Sox Yannigans Win

BOSTON, April 8.—The natives of Bowling Green, Ky., mistook the Red Sox Yannigans for the Regulars yesterday, when the former won a 6 to 1 victory. The veteran Jack Quinn, pitching for the youngsters, proved himself to be in good condition for the opening of the season. Allan Russell for the regulars was not so successful and the irregulars collected 12 hits, including homers by Rosenthal and Shanno Collins. Johnny Ring played well.

After a game at Paris, Ky., today, the squad was to divide, the regulars under Captain Derrill Pratt, going to Cincinnati for a game Sunday, with the Reds, and the Yannigans going to Lexington, Ky., to meet the town team.

A third game between the Braves and the Senators was cancelled on account of rain at Lynchburg, Va., yesterday. The Braves who were at Washington today, now have three games remaining on their pre-season schedule, contests with the Senators today and Sunday and one with the Baltimore Internationals at Baltimore, Monday. Manager Mitchell planned to work Oeschger and Marquard in the box today.

SPORTING SPLINTERS

Philadelphia baseball fans have an exciting season ahead. Both teams hope to get out of last place.

Goose Goslin, highly touted Washington recruit, broke training and was suspended before the season even opened. All of which seems to prove that he has been properly nicknamed.

Kai Sang, who had a big season on the turf in 1921, is conceded more than a Chinaman's chance to win the Louisville derby.

If this rain continues throughout the south a lot of magnates will be for keeping the athletes north and doing their training by radio with points south.

Wonder if the fact that the Cleveland club took Umpire Chill south had anything to do with the frost the coring training has proved to be.

Ty Cobb says he intends to keep his veteran pitchers south until a few days before the opening of the season and then rush them north. No one should be more familiar with those southern railroad schedules than Mr. Cobb.

Nick Altrock insists golf has become popular with ball players because it opens a new field for alibis.

Men's Spring Suits $17.50 to $24.50

Including fancy Tweeds, all wool Worsteds and Blue Serge Suits

FRASER'S REMOVAL SALE 86 to 90 Middlesex St.

Men's 25c Hose .... 9c | 10c Handkerchiefs .. 4c | $1.50 Dress Shirts ... 89c | 65c Neckwear 35c, 3 for $1

Everything in our store marked at rock-bottom prices to close out. Come in and see the bargains.

COLLINS TO MOVE AGAINST REBELS

Head of Irish Provisional Government to Take Action Against de Valera Forces

Revolt Growing and Causing Anxiety—Collins to Increase Forces

DUBLIN, April 8.—The provisional government is about to make some move against the de Valera forces, which have succeeded in stirring up a great deal of disorder throughout Ireland.

Michael Collins intimated last night that the matter of exerting the power of the provisional government to call a halt on the excesses of the republican party was being considered.

Various hints in the Irish and English papers that the situation was getting out of hand in Ireland stirred Collins to action.

There is no probability that force will be used against the revolutionary republicans but the activities of the army loyal to the provisional government will be greatly increased.

They will also be instructed to hold ground against any attack of the republicans. Heretofore the government troops have given ground to avoid a direct clash where blood might be spilled.

This policy has resulted in a great strengthening of the republican campaign. Complaints concerning disorder in various parts of Ireland have poured into Dublin recently and Collins has been called upon to exert his authority more forcibly.

There is a feeling in Dublin that the de Valera movement has gained greatly in strength owing to the refusal of Griffith to take it more seriously.

From now on the provisional government intends to preserve a stiffer policy and will greatly increase the police force and add to the army staffs.

It is known that within the past few days Collins has made overtures to de Valera to join in some plan for combatting the wave of disorder, but no agreement was reached.

The de Valera followers seem confident that they now control a majority of the army and that Collins will soon be helpless to enforce the government decrees.

Dublin still hears rumors of a possible seizure of the city by the republican forces but so far there is no direct evidence of one or the feeling that it could be successfully carried out.

NEW STATUE OF VIRGIN

Made to Replace One Destroyed in Holy House at Loretto

ROME, April 8. (By the Associated Press.)—The new statue of the Virgin Mary, made to replace the one destroyed by fire about a year ago, in the celebrated Holy House at Loretto, is to be conveyed to St. Peter's shortly, to be blessed and crowned by the pope. It will then be carried to Loretto by Italian aviators, whose patron is the Madonna of Loretto. The new statue is of cedar wood, as war the original, and is of similar proportions.

The original Virgin of Loretto was a small black image, of Lebanon cedar, and richly adorned with jewels, said to have been carved by St. Luke. According to legend, the Holy House in which it was enshrined, was the home of the Virgin Mary, miraculously transported from Nazareth, when threatened with destruction by the Turks in 1291.

REPORT OF DEATHS

For the Week Ending April 8, 1922.

March
25—Thomas Chalmers, 76, drowning.
29—Walter White, 64, cer. apoplexy.
31—Chandler W. Ellis, 53, myocarditis.
April
1—Dennis McCarthy, 67, cer. hemorrhage.
Manuel Pereira, 8m., bronchopneumonia.
2—Marie L. Belval, 75, bronchopneumonia.
Francis J. Donohue, 2, meningitis.
3—Pamela Savoie, 31, myelitis.
Mary A. Taff, 6d., icterus neonatorum.
4—Franklin J. Jones, 3d., prem. birth.
Wilde Bertrand, 2m., bronchitis.
——— Flynn, 10 min., difficult labor.
Mary J. Hewsome, 85, gen. arterio-sclerosis.
John B. Dempsey, 75, arterio-sclerosis.
6—Alice R. Hurley, 2m., lob. pneumonia.
Margaret Horne, 39, heart disease.
Sarah E. Lamb, 78, cer. hemorrhage.
Rita Roy, 3h., prem. birth.
April
1—James McAuslan, 63, arterio-sclerosis.

STEPHEN FLYNN, City Clerk.

KING ALEXANDER IMPROVING

BELGRADE, April 8.—It was announced yesterday that the condition of King Alexander was improving. His temperature was normal.

Two Cities by Jailing Speeders Cut Traffic Accidents in Half

HOW TO CURB THE "BANDIT DRIVERS"

At last, an effective preventive for traffic accidents has been discovered. It consists of sending all traffic law violators to jail. A jail sentence is hard on a speeding or careless autoist. But the families and friends of street accident victims in Lowell will tell you that death and injuries are distressing, too. Careful automobile drivers—who number fully 90 per cent. of all persons at the wheels of motor vehicles—would welcome law enforcement that would make the streets safe for themselves and for pedestrians. The Sun suggests that law enforcement officials read this story carefully. It tells what jail terms have accomplished in Detroit and Cleveland towards reducing traffic accidents.

Workhouse sentences curb speeders and reduce street accidents close to 50 per cent.

Experiences in Detroit and Cleveland prove it, in cold statistics.

Both cities are automobile centres. Both approximate a million population. Both have suffered a rapidly mounting death and injured list from traffic accidents, despite the efforts of safety committees, well-trained traffic squads of police, and educational campaigns.

It so happened that the traffic courts of Detroit and Cleveland were at about the same time placed under the jurisdiction of judges who believed jail sentences were the proper doses for traffic ordinance offenders. Both judges have courage. Irrespective of pulls, personages or personal friendships, these two judges have refused to let off traffic ordinance offenders with small fines and suspended sentences.

Accidents Cut

As for results—

In Detroit, where Judge Charles L. Bartlett presides over municipal court, street accidents have fallen off nearly 50 per cent. as compared with a year ago.

In Cleveland, where Judge Alva R. Corlett is jailing even the first offenders under a new city traffic law, street accidents dropped 20 per cent. the first week and Police Lieut. Martin Biecke, in charge of traffic, predicts a 50 per cent. reduction as soon as the terrors of the new law have a chance to percolate thoroughly among the ranks of the "bandit drivers."

"One of our motorcycle men, who usually has 40 arrests a week," said Judge Corlett, "caught only two speeders going more than 27 miles an hour last week."

Women in Cleveland get workhouse terms the same as men.

"It makes no difference to the victim of an autoist whether the car is driven by a man or woman," said Judge Corlett in sentencing Mrs. Elizabeth Cheney, society woman, to two days in the workhouse for driving her electric automobile past a street car as four passengers got off.

Money and social prestige carry no influence in the Detroit court either. It was Judge Bartlett who sent John Duval Dodge to the workhouse for five days, where he washed dishes and shoveled coal. Dodge says he's cured.

"I'm going to settle down now and go into business," declared Dodge, who inherited $1,600,000. First he is going to build his wife a home in Grosse Pointe, fashionable Detroit suburb.

Figures Prove It

Actual figures in Detroit show 185 street accidents for March, 1922, as against 345 for March, 1921. In Cleveland, accidents dropped to 80 the first week as against 160 for the corresponding week a year ago.

It was feared that jail terms would result in so many demands for jury trials that the courts would be clogged. But experience shows that autoists don't ask for juries. They take their medicine. And the medicine cures.

HE SERVED JAIL TERM
JOHN DUVAL DODGE, Detroit millionaire who was sentenced to five days in jail for speeding.

GETS JAIL SENTENCE
MRS. ELIZABETH CHENEY, Cleveland society woman who was sentenced to two days in the workhouse for violating traffic law.

CAPTURED AT GUN POINT

Four Men Arrested in Boston While Trying to Sell Bonds Valued at $28,000

BOSTON, April 8.—Three of the four men arrested at gun point yesterday while attempting to dispose of bonds valued at $28,000, were being held as fugitives from justice here today, pending the arrival of officers from Aurora, Ill., who sent word that the men were wanted for the theft of bonds from the safe of a Roman Catholic church there on Feb. 18.

The men gave their names as Morris Koffer of Cleveland, John Russell of Denver, and James McIlulve of this city. The fourth man, Daniel Shea, said to be a former bond salesman of Newton is being held, although not wanted for the theft of the bonds, police said.

WAGE NEGOTIATIONS

Union Leaders and Coal Operators Suspend Conferences—To Meet Again Tuesday

NEW YORK, April 8.—Union representatives and delegates from the coal operators, who have been in session as a wage negotiations committee, suspended their conferences today and returned to their respective district. It was announced that they would resume sessions Tuesday.

S. D. Warriner, president of the Lehigh Coal and Navigation Co., asserted that the operators had not yet decided what percentage of wage reduction they will seek.

"The price of coal has reached a point where the market is threatened by the competition of such substitutes as coke, gas, certain grades of bituminous coal, wood and electricity, which can now be burned more cheaply than anthracite coal," said Mr. Warriner.

"What we must have is a wage structure by which we can produce anthracite and deliver it to the public at a reasonable price."

REAL ESTATE SALES

E. Gaston Campbell with real estate offices in room 220 Hildreth building reports the following sales for the week ending April 7.

The Majestic building in Merrimack street, one of Lowell's largest apartment houses, has been purchased by Adam Guilmette, maker of the Honey Crust bread. The final papers were passed yesterday through the real estate office of E. Gaston Campbell, the purchaser being represented by Henry V. Charbonneau and the grantors, Dr. Maurice Fishman and Nathan Peikes, by Max Goldman.

The land and building of the Majestic is assessed for approximately $100,000 and covers an area of 6158 sq. ft. The property consists of 36 apartments and three stores and is equipped with all modern improvements, including an A.B.C. self-service elevator.

Papers have been signed for the purchase of the 2-tenement house situated at 31 Fisher street.

The purchaser is Oliva Portelance, the grantor being Theophile Clermont.

Sales by E. F. Slattery, Jr.

Edward F. Slattery, Jr., real estate and insurance, Strand building, reports the following sales made during the past week:

The sale of the property situated at 20 Columbia street, which consists of an eight-room house having all modern conveniences, together with 5000 sq. ft. of land. The sale was made for Marie L. Delude, and the purchaser is Mary A. Bolton who buys for personal occupancy.

Final papers have been passed in the purchase and sale of the property situated at 73 Crosby street. This property consists of a seven room cottage house and about 1500 sq. ft. of land. The grantors in this transaction are Edward and Mary Matthews and the grantee is Dr. George Lane.

Also the sale of three parcels of real estate, situated at 109-11-113 London street. The three houses are of the cottage type and each house contains seven rooms, pantry and bath. About 5600 sq. ft. of land are contained in the deed. This property was sold for Mr. Ernest Whittier of Mansfield, Mass. and the purchaser is R. H. Elliott of this city.

Final papers have been placed on record in the sale of the property situated at 14 Penn avenue. This property consists of a seven room house which contains all modern conveniences. Land to the amount of approximately 3000 sq. ft. are contained in the deed. The grantor in this transaction is Mr. Hugh Tatterington of Chelmsford, while the grantees are James F. Cahill and Nellie Cahill, who buy for a home.

COUGHS
Apply over throat and chest
—swallow small pieces of—
VICKS VAPORUB
Over 17 Million Jars Used Yearly

FLOWERS WILL BRING BACK TO YOU A GLIMPSE OF YOUR YOUTH

Flowers bring back the days of auld lang syne.

They bring back to us the happy days of long ago; they bring back to us the day among the daisies, the ramble through the woods for arbutus and our old home garden where mother's flowers grew.

Flowers Telegraphed Anywhere

KENNEY
FLORIST
IN THE BRADLEY BLDG.
Flower Phone, 5378

STEINERT'S

AN
UNPHENOMENAL
Yet
EXCEPTIONAL
SALE OF

PIANOS and PLAYER-PIANOS

A STEINERT Sale is an exception, rather than the rule. Hence, REAL quality, STANDARD makes, REAL sale value.

THE PIANO
Grand, Upright
STEINWAY—STEINERT—JEWETT—WOODBURY—CURTIS—BERKSHIRE

THE PLAYER PIANO
Grand, Upright
AEOLIAN—PIANOLA

You Can Save $100 on Upright Pianos and $300 on Player Pianos at This Sale

On Instruments Used for Concerts and Demonstrations Only

HIGH GRADE Player-Piano $1100.00 Value — Used In Store Only — $795 — CASH OR TIME PAYMENTS

M. Steinert & Sons
130 Merrimack Street
"NEVER HESITATE ON STEINERT QUALITY"

RESINOL
Soothing and Healing
Clears Away Blotches

A GRATEFUL WOMAN'S STORY

Mrs. Robert Blair, 461 S. 20th St., Terre Haute, Ind., writes: "I suffered two years with kidney and bladder trouble. After taking Foley Kidney Pills a few short weeks I found my trouble gradually disappearing. The backaches stopped and I am also free from those tired spells and headaches, and my vision is no longer blurred." Foley Kidney Pills help the kidneys keep the blood clean and eliminate the impurities that cause backache, rheumatic pains, sore, stiff and swollen joints and muscles.

Burkinshaw Drug Co., 115 Middlesex st., Moody & Bigelow, 301 Central st.

The Belmont
Lowell Shop

WHAT SORT OF STORE WILL YOU FIND HERE AT 133-135 MERRIMACK STREET?

THE FOLLOWING WILL TELL YOU SOMETHING ABOUT IT.

(Apologies to K. C. B.)

A FRIENDLY SHOP
Full of GOOD VALUES and GOOD TASTE
Where you will find
YOUNG WOMEN, EAGER, READY
To give ADVICE
Or INFORMATION.
When it is DESIRED.
COMPETENT to INFORM you
As to FASHION'S newest IDEAS
In LINE, COLOR, TEXTURE.
GLADLY assisting you
Make your SELECTIONS,
Sure to be INTERESTED.
But discreetly SELF-EFFACING
When NOT NEEDED.
No ONE WILL
Urge you to BUY,
MAKE YOU FEEL
UNCOMFORTABLE
If you DON'T.

* * * *

You are FREE TO COME
To COMPARE,
To CONSIDER.
YOU will find
NEW and INTERESTING
ADDITIONS to our STOCK
Every few days.
Stop in WHENEVER
You happen DOWN-TOWN.
Make our SHOP
A PLACE TO MEET
YOUR FRIENDS.

* * * *

YOU will FIND
Here ALWAYS
The SPIRIT of FRIENDLINESS,
And UNOBTRUSIVE
WELCOME.

Keaton's Shoes Copies of Chaplin's? No Sir! Heirlooms!

BUSTER KEATON, THE LUGUBRIOUS COMEDIAN, AND HIS TWO SHOES WHICH WERE USED BY HIS DAD BEFORE BUSTER WAS BORN.

BY JAMES W. DEAN

NEW YORK, April 7.—Those shoes that Buster Keaton wears in his comic capers for the screen are not fashioned after Charlie Chaplin's. They're older than Buster Keaton.

The reason for the telling of this is to dispel a belief that exists in some minds that Buster is a copy-cat. This writer at one time believed that all slap-stick comedians of the screen except John Bunny, were imitators of Chaplin. Many of them are. But those that are aren't those that were, if you know what I mean. The copy-cats can't hold public favor long. Their stuff is no interest by being copied from others.

done more capably by the originators.

Keaton's popularity has persisted and grown until now he is one of the biggest attractions in the films. No plagiarist could accomplish that.

The story of Keaton's shoes begins several decades ago. Joe and Myra Keaton, his parents, were vaudeville headliners. His father was a knockabout comedian. When Buster was old enough he became part of the act which became internationally known as "The Three Keatons."

When Buster was born the elder Keaton put away his old slap stick shoes for the son. When Buster quit the role for the screen his father gave him the shoes. That was just a bit of sentiment peculiar to people of the stage.

Buster wore the shoes in his first starring picture and every picture since. They have been resoled 29 times but he will not discard them for a new pair. He believes they have played a tremendous part in his success. That's just a bit of theatrical superstition. Actors and vaudevillians are the most superstitious of all men.

So this is the story of Keaton's shoes. They were his before he was born.

Czecho-Slovakia Censors

Censors of the Czecho-Slovakian government reviewed 856 pictures in the past six months, banning 57 and ordering 162 shown to adults only. Of the pictures reviewed 174 were made in America while Germany produced 521 of them.

If we must have censorship it might be well to adopt the Czecho-Slovakian idea. If a film deals with episodes that the average parent would consider unfit for children let it be himself or herself, show it to adults and keep children out. Czecho-Slovakia has sounder logic than Ohio. The Ohio censors cut a film into smithereens and then expect it to provide entertainment.

But even in the Czecho-Slovakian theory there seems to be a fallacy. If the film is terribly wicked the innocent mind of a child will not be impressed with the wickedness. One matter generally overlooked in all discussions of censorship is that of viewpoint. Few persons have the same conceptions of right and wrong.

At Studio Keyholes

Lew Cody is to play opposite Alma Rubens in "The Valley of Silent Men."

"The Adventure of Robinson Crusoe," starring Harry Myers, will be released so that more than two reels can be shown in each instalment. Another version of this film has been made in Paris with Bani, an Italian actor, in the star role.

The film version of "Amos Judd" will be called "The Rajah." That, probably because Rudolph Valentino will be in the star role and the latter title will be confused or associated with "The Sheik."

Mae Marsh and Beatrice Joy will play the leading roles in Marshal Neilan's "Her Man."

In a recent radio talk on censorship George Arliss said: "If it (the movie) has the life beaten out of it with the thick stick of censorship it will become dull and heavy and stupid, without originality and without spontaneity."

The tentative title of Betty Compson's next is "The Bonded Woman." It is based on "The Salvaging of John Sumner," by the late John Fleming Wilson.

AMUSEMENT NOTES

(By Theatres' Own Press Agents)

B. F. KEITH'S THEATRE

Mr. and Mrs. Jimmy Barry and Julia Rooney Are Big Features of Next Week's Bill—Sunday Program

Tomorrow afternoon and evening at the B. F. Keith Theatre, Bailey and Cowan, assisted by Estella Davis, will be the leaders on the big bill to be presented and Paul Cunningham and Florence Bennett will also give their delightful song program. Dave Roth, one of the best of vaudeville impressionists, and Val Harris & Co. will also be retained. For the day three new acts will be brought forward, to wit: Wheeler & Delay, May Evans and Dan Casey.

The bill at the theatre this coming week will be headed by Mr. and Mrs. Jimmie Barry in "The Rube," a comery sketch which this pair have made famous wherever vaudeville is played. Mr. Barry wrote the piece himself, and he gives it a polish in playing which is a pure delight. Ordinarily the countryman as presented on the stage is a poor sod buster and of slow wit, but Barry gives to the character a different meaning. He makes it just the opposite, and the finish of the act is wholly contrary to what might be expected. Mrs. Barry has a very good part in this, also.

Josie Rooney, one of the best dancers to be found on the stage today, will add not a little to this bill with her new act, called "A Safe Honeymoon," and in it she will be assisted by Bobby Nelson and Rube Beckwith. Here is real vaudeville, for Brother Pat Rooney framed the act and anything he sets his mind to must have go and real winning power to it. Throughout there will be the sound of tapping feet, and there will be on view a startling array of costumes, for Miss Rooney is nothing if not a little ahead of all others.

Vaudeville has borrowed the Hegedus Sisters for a few weeks. Both are violinists who have come from the concert stage. The act is unique in many ways. It is seldom indeed that two sisters play the same instrument. Sharkey, Roth & Witt are a triple alliance of song, music and fun. A violinist, a singer and a composer make up the trio. Allan Shaw is an illusive man, for he takes money from the air, from any other old place, and it is real money, too. Countess Verona is one of the best cymbalom players in America, and Montambo & Nap are acrobatic funsters.

RIALTO THEATRE

Strong Attraction at the Rialto for the Coming Week—The Story of "The Rosary" First Four Days

"The Rosary," a story of womanly devotion, sacrifice and thrill, featured the booking at the Rialto Theatre for the four first days of the coming week. It is one of the most appropriate features that could be booked at the present time for it brings forcibly to mind the spiritual appeal of the Lenten season particularly when drawing nigh to the Easter services. Love and sacrifice are its predominating features.

On the same booking for Monday, Tuesday and Wednesday the Rialto has a powerful story of the Northwest mounted police, "Corporal Jim's Ward," also a comedy "Adviser," and the Kinograms.

For the last three days of the week Manager Messter has also booked a program of wide attraction in which "Should a Wife Work?" and "Out of the Dust," feature. The latter is one of the great Remington stories, made famous by the hand painting of prairie life by the artist and superbly fitted for the silver screen.

Supporting the picture "The Rosary" Manager Messter has arranged for the appearance of Miss Harriet G. Moran who will sing "In The Glooming" and "The Rosary." Miss Moran is a well known and talented singer and should add largely to the appeal and impressiveness of the story as presented on the screen.

Vera Mather, depicted by Jane Novak, is engaged to be married to Bruce Wilton, carried by Robert Gordon, in the opening scenes of "The Rosary." He gives her a rosary as a symbol of their pure innocent love. Vera learns that Alice, Bruce's young sister, has been lured to the home of Kenwood Wright, man of questionable reputation, and she goes to rescue the child. While at the house she sees Bruce coming to the front door and arranges for his sister to get out by the rear door, she remaining to confront him. Bruce refuses to believe the truth and her innocence, and demands the return of his rosary. It would spoil your conception of the picture if we told you the remainder but several strong characters are drawn into the production in a fascinating manner. The village priest enters into the story and helps to straighten out the twisted circumstances which makes life happy for them all.

"The Rosary" was adapted for the screen by Bernard McConville from Edward E. Rose's stage play of the same name, and was filmed under the direction of Jerome Storm. It is declared to be among the biggest screen attractions of the year. Among the well known players are Wallace Beery, Eugene Besserer, Dore Davidson, Pomeroy Cannon, Bert Woodruff, Mildred June and Harold Goodwin.

Space does not permit writing of the other attractions here but they are all well up to the standard of the Rialto pictures.

MERRIMACK SQUARE THEATRE

Ethel Clayton in "The Cradle" Feature of Excellent Program For Monday, Tuesday and Wednesday

Conway Tearle, the noted dramatic star, in "Society's Snobs," and "Bing, Bang, Boom," a laugh-provoking comedy with an all-star cast, will be the feature attractions of the Sunday program at the Merrimack Square theatre. The usual program of surrounding features will also be presented.

For Monday, Tuesday and Wednesday the leading attraction will be "The Cradle," a stirring drama of marriage and love, starring the capable and lovable Ethel Clayton. The second big feature will be "Find the Woman," a thrilling romance starring Alma Rubens.

Presenting a vitally important problem in a manner which makes it at once as entertaining as it is instructive, "The Cradle" is one of the best productions sent out by Paramount in a long time. It depicts the problem facing every married man and woman, who, tiring of the marriage tie, seek to find a solution to their troubles in divorce. But with this move they find that no matter what their will may be, there is a power higher than divorce which sooner or later will bring them together again. Just what this power is forms the theme of the photoplay and its nature is strikingly divulged as the story unfolds. Eugene Brieux wrote the play from which the photoplay is adapted. Ethel Clayton is capably supported by Charles Meredith, Mary Jane Irving and Anna Lehr.

In "Find the Woman," the second big feature for the first part of the week, Alma Rubens plays a part well suited to her outstanding talents. She is seen as Sophie Carey, a concert singer, who befriends a girl from a country town who is in New York trying to make her way on the stage.

The two young women are strangely involved in a murder mystery, one of the most sensational in years. It is known that about the time the victim was killed in a manager's office, a woman was seen leaving the room by way of a fire escape. Thus it is up to the police to find the woman.

Arthur Somers Roche wrote the story for Cosmopolitan magazine and Doty Hobart adapted it for the screen. Eileen Huban, well known on the speaking stage, has an important role, as have George MacQuarrie, Norman Kerry, Harrison Ford and Ethel Duray.

A Fox comedy, "Fresh From the Farm," the latest International News and a new Prizma picture will complete the bill.

For Thursday, Friday and Saturday the feature attractions will be "Shame," a strong dramatic production starring John Gilbert, and Alice Brady in her latest release.

THE STRAND

Another Extraordinary Bill For the Coming Week at the Strand Theatre —Feature Picture Offering Sunday

The Strand—the theatre where the biggest picture productions are shown first—has another extraordinary bill to present for the coming week, including some of the real favorites of the screen. Tom Moore, assisted by Helene Chadwick, will be seen in his newest Goldwyn success, "From the Ground Up," and Lottie Pickford, sister of Mary, will be presented in the big dramatic hit, "They Shall Pay." These two features will be shown during the first three days of the week, and for the last three days, beginning with matinee on Thursday, Blanche Sweet in "That Girl Montana," and Miss du Pont, one of the stars of "Foolish Wives," will be featured in "The Golden Gallows."

For Sunday, the feature picture offering will be Lionel Barrymore in "The Great Adventure," and there will be other special pictures as well as a choice selection of high grade vaudeville acts that will contribute to a program of exceptional merit.

The feature vaudeville act will present Miss Florence Hill, the clever and charming ingenue, who is concluding her season's engagement at the Opera House this week, in an original act that gives promise of proving a genuine treat to her many admirers and friends here.

Tom Moore's newest screen play, "From the Ground Up," written for him by Rupert Hughes, one of the greatest of motion picture writers, is a jolly comedy of character and shows the star in a most diverting role. The characters are clear-cut and real human beings, while the humor is natural and real funny. "From the Ground Up" is a companion piece to "Hold Your Horses," also written by Hughes, and one that achieved marked success during its first run. Goldwyn has given the star an able supporting cast, including beautiful and gifted Helene Chadwick, Darrel Foss, DeWitt C. Jennings and Hardee Kirkland. Mr. Moore has a role of a digger of ditches, whose happy disposition and an application to work raises him rapidly from the "ground floor"—digging the foundation—of the skyscraper to the office as contractor for and builder on the top floor.

In Wall street—that short, narrow, crooked street, with a river at one end and a grave at the other—many men have faced financial ruin and disaster. And oftimes the man disgraced is not the guilty one. Henry Seldon was framed by three business associates and sent to prison in their place. Worry and disgrace brought on his death, and his daughter Margaret swore to make these men pay. "An eye for an eye and a tooth for a tooth" became the motto of the girl, a character so cleverly portrayed by Lottie Pickford in "They Shall Pay," which is the second feature for the first part of the week. How she accomplishes her task is interestingly and cleverly shown in this picture story. Miss Pickford is a sister of Mary, and Charlotte Pickford, her mother, is responsible for the story. It's a high class production.

Blanche Sweet plays the part of a vigorous, daring, self-reliant outdoor girl in "That Girl Montana," the headliner for the week-end. Miss Sweet's characterization of the girl is truly wonderful. She is forced to wear boy's clothing by her father and also to be his companion in robberies and card cheating. When she finally escapes his evil influence, she struggles to live down the past for which she is not responsible. Interwoven with the adventure and daring is a charming romance between the girl who did not trust men and the man who had lost his faith in women. Miss Sweet is given splendid support by a cast of well known players.

Miss du Pont, who was featured in "Foolish Wives," is to be presented in Carl Laemmle's newest creation of the film, "The Golden Gallows." It is a story of theatrical life, featuring the experiences of a chorus queen when her inheritance of a fortune from a man who was merely an "admirer," brought the censure of scorn of all her friends upon her. Miss du Pont, who is one of the handsomest stars of recent vintage, is seen to particular advantage in the role of the actress, and those assisting her are all capable.

Princess and Husband Leave for London

PARIS, April 8.—(By the Associated Press)—Princess Mary and her husband, Viscount Lascelles, left Paris at noon for London, their honeymoon trip on the continent having been completed by their stay of the last few days in the French capital.

Five Months of Continuous Sleighing

LONDONDERRY, Vt., April 8.—This town has had five months of continuous sleighing as has the West River valley generally. The jingle of the bells was first heard Nov. 7, and runners are still in use. Many stone walls by the roadside are still hidden by drifts which had as their foundation the early November storm.

French Delegates Leave for Genoa

PARIS, April 8.—(By the Associated Press)—The French delegation to the Genoa economic conference left Paris for Genoa today.

Irish Commandant Bars Public Meeting

DUBLIN, April 8.—(By the Associated Press)—Commandant General Pilkington, commanding the Third division of the Irish republican army, has prohibited all public meetings in his area, says the Irish Independent. Armed men held up a freight train at Templemore, County Tipperary today and destroyed goods from Belfast consigned to Fermoy and Waterford.

Attempted Attack on Card.-Vicar Pompilj

LONDON, April 8.—A Central News despatch from Rome, dated yesterday, recounts an attempted attack on Cardinal-Vicar Pompilj by an "American, dressed as a priest." When the man, whose identity is unknown, called at the vicarage, the cardinal through his secretary, refused to see him. Thereupon the man struck and injured the secretary, Monsignor Candidori. Attendants rushed to the latter's aid, and took a revolver from the assailant, who, however, escaped.

JEWISH WAR SUFFERERS

Campaign for Relief of War Victims Will Close Tomorrow Night

The drive to raise $25,000 in this city for the relief of the Jewish war sufferers will close tomorrow night and all solicitors are asked to make their final reports to the officers in charge. More than $15,000 has been received to date and the committee hopes to boost the sum to $20,000 at least.

In addition to the amounts previously acknowledged the following have contributed: $50—Max Goldman, Arthur Bennett, J. L. Chaillfoux Co.; $25—Old National bank, R. J. Macartney, Horne Coal Co., B. Zaiger; $15—Collins & Hogan, E. A. Wilson & Co.; $10—J. Alter, George White, W. H. Wright, Dr. C. F. Harris and a friend.

EX-MAYOR DICKINSON DEAD

ST. PETERSBURG, Fla., April 8.—Frank W. Dickinson, 73, former mayor and one time state senator from Springfield, Mass., died at a local hospital last night. The body will be sent to Springfield for burial.

STRAND

LAST CHANCE TO SEE "FOOLISH WIVES" TONIGHT

B.F.KEITH'S THE AMUSEMENT CENTRE OF LOWELL

WEEK OF MONDAY, APRIL 10—Twice Daily, 2-8 P. M.

PHONE 2

Mr. and Mrs. Jimmie Barry

PRESENTING— "THE RUBE"

SHARKEY, ROTH & WIT — Alliance of Song, Music, Fun

ALLAN SHAW — The Money Making Wizard

HEGEDUS SISTERS — PREMIER VIOLINISTES

COUNTESS VERONA — Genius of the Cymbalom

MONTAMBO & NAP — Silent Funsters

JOSIE ROONEY

Assisted by BOBBY NELSON & RUBE BECKWITH In "A CAFE HONEYMOON"

Pathe News—Topics of the Day—Aesop's Fables

2.30 P. M.—TOMORROW'S BILL—7.30 P. M.

Bailey & Cowan, Cunningham & Bennett, Dave Roth, Val Harris & Co., Wheeler & Delay, May Evans, Dan Casey and Pictures.

WEEK OF APRIL 24—THIRD OF A CENTURY JUBILEE

ROYAL

SUNDAY ONLY

BERT LYTELL

In "The Misleading Lady"

A Metro 6-act play

MONTAGUE LOVE in "THROUGH THE TOILS"

In 6 acts

News — Comedy — Others

ALSO FOUR ACTS OF VAUDEVILLE

MERRIMACK SQ. THEATRE

MON. TUE. WED.

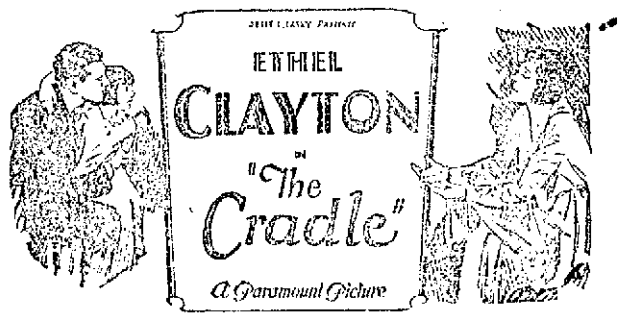

Something greater than love greater than life itself—locked them together again after they had agreed to disagree forever. Adapted from the play by Eugene Brieux.

— FEATURE NO. 2 —

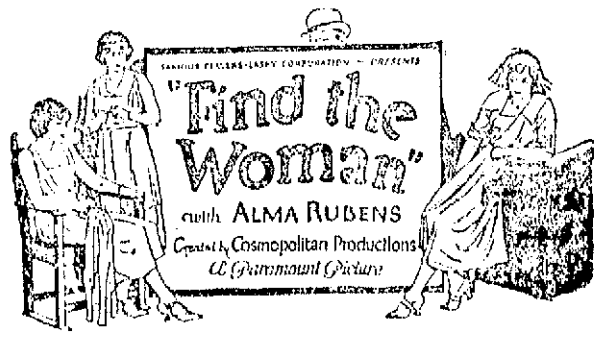

A story with a great dramatic wallop that will keep you guessing until the last fade-out and send you away thrilled and enthusiastic. With ALMA RUBENS, the leading lady of "HUMORESQUE."

SUNDAY—CONWAY TEARLE in "SOCIETY SNOBS"—SPECIAL CAST in "BING BANG BOOM"

THURSDAY—BIG SUPER-PRODUCTION, "SHAME"

RIALTO

SUNDAY, MONDAY, TUESDAY, WEDNESDAY

— THE —

With MISS HARRIETT G. MORAN Singing "IN THE GLOOMING" and "THE ROSARY"

"The hours I spent with thee, dear heart
"Are as a string of pearls to me.
"I count them over every one apart,
"My Rosary. My Rosary."

That appeal is mirrored in this drama by Lewis Stone, Jane Novak, Wallace Beery, Robert Gordon, Eugenie Besserer, Dora Davidson, Bert Woodruff, Pomeroy Cannon and Mildred June—A Cast of Famous Folk.

"All your words of love, all your caresses have been his! Go back to him!" The world will thrill again, and throb again to the new rendition of the theme that holds the heart.

ADDED ATTRACTION

Irving Cummings—"Corp. Jim's Ward"—Movie Chats—Kinogram

SUNDAY—Rosary, All Star—Frank Keenan in the "Crab"—4 Big Time Vaudeville Acts.

Victrola and Records from M. Steinert & Sons Co.

OPERA HOUSE

LAST DAY OF THE Marguerite Fields' Co.

Stage Reception After Matinee Miss Fields and Entire Company

TONIGHT—LAST NIGHT OF

A Mother's Secret

Gala goodbye night and spoken farewells

THEATRE CLOSED HOLY WEEK

Monday, April 17 Teachers' Organization — Pinafore

TUESDAY, APRIL 18 Spring Musical Comedy Season Begins With TOMMY LEVINE AND HIS "FROLICS OF 1922"

Sale Opens Next Monday Noon

STRAND

If it's a big production you will always see it first here. — Now see on

MON. TUE. WED.

a bill of headline attractions.

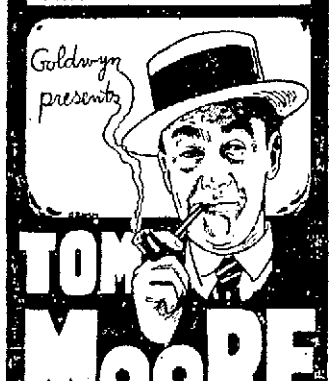

TOM MOORE

supported by HELENE CHADWICK in the greatest Irish picture of the year.

FROM THE GROUND UP

Based on Rupert Hughes' well known story—7 acts. All we'll say is—that you can't keep an Irishman down.

Charlotte Pickford presents

LOTTIE PICKFORD

sister of charming Mary in

THEY SHALL PAY

A drama for girls who will some day meet the pitfalls of the world. A lavish production in 7 acts. This bill played the Capitol N.Y. at 1½ prices

NO ADVANCE IN OUR PRICES

EXTRA ATTRACTION! for SUNDAY

FLORENCE HILL

popular member of the Opera House Stock Co

IN HER OWN ACT

4 OTHER VAUDEVILLE ACTS

LIONEL BARRYMORE in "The GREAT ADVENTURE"

THU. FRI. SAT.

BLANCHE SWEET in "THAT GIRL MONTANA"

MISS DU PONT in "THE GOLDEN GALLOWS"

CROWN THEATRE

— SUNDAY —

JACK LONDON'S Melodrama "THE LITTLE FOOL"

Special—"Thru Eyes of Men" Comedy—Weekly—Others

MONDAY and TUESDAY TWO BIG PRODUCTIONS

Bargain Matinee Prices Only 10c

NEW JEWEL Theatre

Look This Over Before You Decide Where To Go Sunday

"LORD LOVELAND DISCOVERS AMERICA"

Also—By Special Request "BEHOLD THE MAN"

Comedy: "FIREWORKS" Latest International News

MONDAY AND TUESDAY

David Powell in "Appearances"

An intimate story of a young married couple who tried to wear a false mask of prosperity. Seven thrilling acts

Fashion Suggestions, Valuable Household Tips and Other News of Interest to Women

Rhythm Is the Keynote of Beauty, Says Deaf Girl

MISS HELEN HECKMAN

By N.E.A. Service

MUSKOGEE, Okla., April 8.—Artistic rhythm and beauty of mind and soul are more essential than physical care of the body.

So declared Miss Helen Heckman, a winner in a recent national contest for beauty of face and figure.

And you might say that Miss Heckman has danced her way to beauty. This in spite of the fact that she has been deaf since infanthood.

She is an accomplished artist in terpsichore, piano playing and singing. Her sense of rhyme is so highly developed that, in spite of deafness, she dances in perfect time with phonograph music.

Miss Heckman's mother had much to do with her accomplishment in rhythm. In learning speech, as a child, Miss Heckman was required to rhythmically walk out phrases of poetry, pausing slightly for a comma or a semicolon, sitting gracefully in a chair for a period and rising on her toes for a question mark. Thus rhythm was the first and greatest force in Helen's development.

And it led to beauty in figure. Facial beauty, Miss Heckman feels, came through spending a great deal of time outdoors.

Good Dispositions Will Bring Fairies Out, Says She

MRS. HILDA M. POWELL

BY ROY GIBBONS

CHICAGO, April 8.—Want a fairy in your home?

Then, hearken to Mrs. Hilda M. Powell, lecturer for the English-Welsh Theosophical society, now touring this country.

Says she, all that is needed to attract fairies to anyone is a soft word or two spoken on a grassy knoll, and possibly the flaring of a green skirt.

"Fairies," explains Mrs. Powell, who's drawing crowded houses in all the larger cities, "really do exist, and they appear to anyone whose disposition is right, and who wears the proper attractive colors."

Myriads of converts are rallying round her fairy standard, influenced by the lecturer's personal magnetism, and perhaps, by sight of a number of photographs showing the sprites gamboling on the lea.

"Fairies prefer the countryside," says Mrs. Powell, "away from the noise of big cities.

"Children, especially, are gifted because of their innocence, with peculiar power to watch the unseen activities of sprites."

Mrs. Powell made her first stop-off in Chicago and when news of her visit and what she was here for spread, scientists were amazed.

To the doubters she exhibited fairy photographs and defied even the most expert to prove that there was any fakery about them.

"Fairies are with us all the time," she says. "But in the big cities, because of the noise and racket, their strength is weakened, and they are consequently unable to render much assistance.

"But out in the quiet of the forest and park the fairies are in full life."

Explaining why children are best fitted to ease into the unknown fairy world, Mrs. Powell concludes by saying:

"Children dwell in a secloistered atmosphere outside the pale of wickedness, or knowledge of it. As we grow older we drop away from this environment and so the fairies get away from us—or rather we from them."

BRIGHT BEADS LEND COLOR

This is the last of six articles on styles for girls, written by Mary Pickford. Mary recently returned from Paris, where she collaborated with Madame Jeanne Lanvin, the most celebrated designer of youthful frocks in the world, in designing her dresses.

BY MARY PICKFORD

This delightful little Lanvin frock is of black velvet trimmed with narrow bands of white mouton, while an additional note of color is added by a design of bright blue beads.

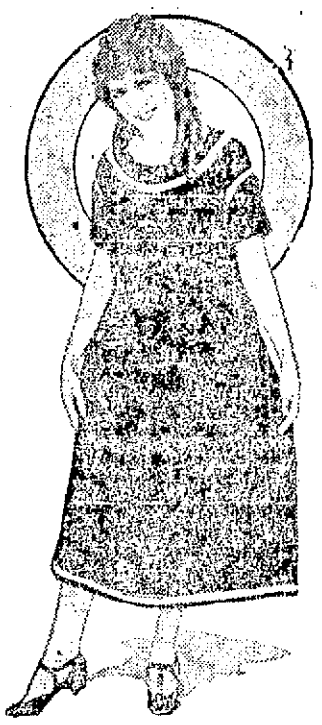

MARY PICKFORD IN HER BEADED FROCK

A long end of black grosgrain ribbon hangs from the tiny pocket.

MARRIAGE INTENTIONS

Fred M. Dow, 58, Manchester, N. H., painter, and Ella M. Morse, 50, 65 St. James street, shoe stitcher.

Alfred Lawson, 22, 8 Tuffer street, signal helper, and Florence Odell, 18, 26 Fred street, at home.

Hugh P. Leonard, 27, 169 Ludlow st., milk dealer, and Kathleen M. Brennan, 26, 29 Bertha street, hosiery worker.

Harley E. Johnson, 23, Tupperopa, N. Y., rural letter carrier, and Esther E. Stevens, 23, 121 Fort Hill avenue, at home.

ONION JUICE

To extract juice from an onion cut a slice from root end of onion, draw back the skin, and press onion on a coarse grater, working with a rotary motion.

CARE OF RANGE

After broiling or frying, if any fat is spattered on your range wipe surface at once with a newspaper.

OILCLOTH

Wash oilcloth with warm water and milk. Use one cupful of skim milk to one gallon of water. Wipe dry with a clean cloth.

GLASSES

Drinking glasses which have been used for milk should be first rinsed in cold water before washing in hot.

PROTECTION

Fold sheets and tablecloths with the hemmed sides together, being careful that these are perfectly straight, then hang them on the line along the selvidge ends. This will protect them from the wind and avoid wrinkles.

ICING

The icing on cake will not break if you will dip the cake knife into boiling water a few seconds before cutting the cake.

SAUSAGES

Rolling sausages in flour and sprinkling them with water keeps them from breaking in frying and gives an excellent flavor.

OLIVES

Olives left over after a meal should be kept in the brine they come in, otherwise they dry up.

HANDY PAD

A little pad hung in the kitchen, with a pencil attached, will help you to keep from forgetting little things that you intended to order from the store. As something runs out, jot it down and make this pad your daily shopping list.

ICED COFFEE

When you are letting coffee cool to make iced coffee, never let it stand with the grounds in. This makes the flavor too strong.

NEWSPAPERS

Instead of crushing old newspapers and magazines into a paper bag, why not stack them in bundles and tie them up? Whether you sell them or give them away, it is easier for the man who gathers them.

FISH

Fish, left in an open dish in the icebox, has a tendency to give a bad flavor to milk, butter and other foods.

USE TACKS

Platters and other dishes which are stood up in the rear of pantry shelf often slip down and break. Place small tacks in to hold them up.

DAMP SHOES

When drying our damp shoes it is a good idea to stuff newspapers in the shoes to keep them from wrinkling. This also aids them in drying.

NEWSPAPERS

Laying newspapers on the kitchen floor right after you have scrubbed it will prevent the tracking in of dirt while the floor is still damp.

MILK

It is well to keep the milk bottle cap on the bottle as long as there is milk in it. At least, keep some sort of covering over the bottle to keep dust and dirt from blowing in.

GREASE

Never throw hot grease in the kitchen sink. It hardens as it goes down the drain pipe and stops it up.

MUCILAGE

Wash out your box with hot water at least once a week. This will prevent it from giving a bad taste to foods that are kept in it.

Ironing Out Moral and Mental Defects in Children

MISS EMMA REIMAN

Miss Emma Reiman is supervisor of Arkansas' only parental school, located at Little Rock, where children, sentenced by the juvenile court, are permitted to remain in their homes at night, thus escaping the institutional taint.

Her job is to iron out the moral ills and mental defects of the entire Little Rock student body. She is a friend of the delinquent and the incorrigible. She tells how she handles these children and "adjusts them."

BY EMMA REIMAN

As a "mental engineer" who is to build up the life of a child I endeavor first of all to get an accurate and scientific knowledge of the material with which I am going to build.

The child is first examined from tip to toe by a corps of specialists and needed physical adjustments are made as quickly as possible.

Then come the psychological tests. I test and study for five things in the mental equipment of the first child.

First, I test for mental age, that is, the general intelligence.

Second, I test for his special abilities and disabilities, because many children are manual-minded, instead of book-minded, and so much better with problems involving concrete material than with problems of abstract thinking.

Third, I test and study for dynamic force, or will power, and the way in which he attacks the problems of daily life.

Fourth, I study the personality of the child and size up the traits that predominate. A mild, amiable child would not be handled like an aggressive bully.

Fifth, I study the mental content, the individual's interests, ideals and ambitions.

A thorough study of the child's environment and background, as well as the family history, is also essential to arriving at a solution of his individual problem.

Schooling recommendations are then made to fit each individual case.

ONION SLEEP PRODUCER

Sister Mary Tells Some Very Tasty Ways to Prepare Onions

If you are spending sleepless nights this spring try this simple and homely remedy of eating onions!

Make an onion sandwich to eat just before going to bed. The combination of minerals calms tired nerves and induces sleep.

Always prepare onions under water. No odor clings to the hands.

Onion Sandwich

Slice onions very thin into salt water to cover. Let stand for an hour. Drain and dry between towels. Mince. Sprinkle with a few drops of lemon juice and put between thin slices of white bread and butter.

Little new onions should be cleansed and allowed to stand in cold water for an hour before mincing. Then mince right on the bread and sprinkle lightly with salt.

Onion Salad

Large sweet onions, minced parsley, pepper and salt, oil and vinegar.

Peel onions, cover with cold water and bring to the boiling point. Drain. Let stand in cold water for five or six hours. Change water frequently. Drain and dry between towels.

Slice very thin and arrange on a bed of lettuce, season with salt and pepper and a little vinegar and pour over a liberal amount of oil. Sprinkle with minced parsley and serve.

Spring Onion Salad

Two sour apples, 1 bunch new onions, mayonnaise dressing, 4 stuffed olives, hearts of lettuce.

Pare and cut apples into dice. If tart apples are not to be had let the diced fruit stand in lemon juice to cover for an hour. Wash onions and mince. Mix apples and onions well and add enough mayonnaise to make a moist, creamy mixture. Arrange on hearts of lettuce and garnish with the stuffed olives cut in neat slices.

Did you ever try this? It's not a company dish, but the man of the family will like it after a strenuous day in the open.

Shred leaf lettuce. Cut the tops of new onions in inch lengths. There should be half as much onion as lettuce. Mix well, put in the spider ham was fried in. Cover closely and cook over a slow fire for 10 minutes. Remove cover and add two tablespoons of vinegar. Serve at once as a vegetable.

Creamed New Onions

New onions, 4 squares of toast, 3 tablespoons grated cheese, ¾ cup cream, butter, salt and pepper.

Allow four or five onions for each person. Use all the white part. Peel and boil in salted water till tender. Butter toast, sprinkle with a little grated cheese and add onions. Season with salt and pepper and sprinkle with more cheese.

Put in a hot oven just long enough to melt cheese. Scald cream in double boiler and pour three tablespoons over each portion. Serve at once.

(Copyright, 1922, The Lowell Sun.)

A FRIEND IN NEED A FRIEND INDEED

Writes Mrs. Hardee Regarding Lydia E. Pinkham's Vegetable Compound

Los Angeles, Calif.—"I must tell you that I am a true friend to Lydia E. Pinkham's Vegetable Compound. I have taken it off and on for twenty years and it has helped me change from a delicate girl to a stout, healthy woman. When I was married I was sick all the time until I took Lydia E. Pinkham's Vegetable Compound. I was in bed much of my time with pains and had to have the doctor every month. One day I found a little book in my yard in Guthrie, Oklahoma, and I read it through and got the medicine—Lydia E. Pinkham's Vegetable Compound—and took eight bottles and used the Sanative Wash. I at once began to get stronger. I have got many women to take it just by telling them what it has done for me. I have a young sister whom it has helped in the same way it helped me. I want you to know that I am a 'friend indeed,' for you were a 'friend in need.'"—Mrs. GEORGE HARDEE, 1043 Byram St., Los Angeles, California

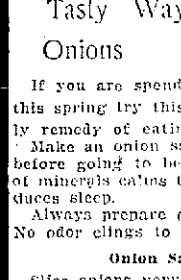

Let Lydia E. Pinkham's Vegetable Compound be a "friend indeed" to you.

CHEESE SALADS

Sister Mary Offers Some Very Good Suggestions

Try this cheese salad the next time you have a fish dinner. It will go right to the spot.

While cottage cheese is delicious all through the summer months, it may be considered a real treat in early spring and is really at its best.

If you would make your own cottage cheese follow this rule carefully:

Cottage Cheese

Two quarts sour milk, ½ teaspoon salt, ¼ teaspoon paprika, 2 tablespoons cream (either sweet or sour).

The milk must sour quickly. When the milk is thick and firm put the pan into a larger pan of hot water. The water should be boiling when the milk is put in it, but it should not boil afterwards.

Let stand about an hour or until the whey forms and separates from the curd. Pour the whole into a cheesecloth bag and hang up to drip as you would a jelly bag. Let drip about six hours. Do not squeeze or press with the hands.

When the whey is all removed from the curd put the curd in a bowl and work smooth with a fork. Season with salt and paprika and beat in cream lightly just before using. When the milk is not scalded hard the cheese is of softer texture and more easily digested.

The milk must sour quickly in the first place or a rather bitter cheese will be the result.

Spring Cottage Cheese Salad

Two cups cottage cheese, ½ cup sour cream, 12 button radishes, 1 bunch little green onions, 1 teaspoon salt, ⅛ teaspoon pepper, paprika, lettuce.

Wash radishes thoroughly and let stand in cold water for an hour. Slice. Use the white part of the onions. Peel and cut in slices. Add salt and pepper to cheese.

Whip cream and mix lightly with cheese. Add prepared vegetables. Let stand for an hour in a very cold place. Serve on a bed of lettuce and sprinkle liberally with paprika.

Molded Cottage Cheese Salad

Three-quarters cup whipping cream, 1 tablespoon granulated gelatine, ¼ cup cold water, ½ cup boiling water, 2 tablespoons catsup, 1 cup cottage cheese, ¼ teaspoon paprika, 1-3 cup shredded pimentoes, ½ teaspoon salt, lettuce, salad dressing.

Soften gelatine in cold water for 15 minutes. Stir in boiling water and stir until dissolved. Let cool. When beginning to set add catsup, cheese, pimentoes, salt and paprika. Let stand on ice while whipping the cream.

Fold cream into the gelatine mixture and pour the whole into one large mold or four individual ones. Let stand on ice till firm and very cold. It will take about three hours. Serve on lettuce with a tart salad dressing.

(Copyright, 1922, The Lowell Sun.)

AESTHETIC APRONS CHEER THE SOUL

No woman of even the most modest means need look like a dreary drudge in this day of gay wash fabrics and delightful apron fashions.

Do aprons have fashions? Certainly they do! And never have they been prettier than right now. It's almost a temptation to discharge the cook, just to see some of the charming apron effects now in vogue! It's a psychological impossibility for a woman to feel drudgery when she knows she looks piquant.

The bungalow apron, variously called the "all-over" and the "easy-on," is now practically a dress, though it may be made loose enough to slip on over a real dress if desired. The bungalow apron may be open the entire length in the back, or stitched up as far as the belt line, as the wearer prefers.

Gay cretonnes are especially popular just now, being used to trim aprons of plain color chambray, or to form the entire apron with plain color scrying as the decoration.

Quaint calico patterns have also become smart, the more old-fashioned the better. These are frequently trimmed with rickrack, another revival from an older day, which is as sturdy as it is good-looking.

One pretty apron seen recently was of dark green and white calico of a small all-over design, trimmed with black rickrack. The effect was very smart.

Blue with bright red rickrack is another combination calculated to make the dusting hour a cheerful one.

To wash mirrors and windows, rub over with chamois skin wrung out of warm water, then wipe with a piece of dry chamois skin.

Cuticura Soap The Velvet Touch For the Skin

Soap, Ointment, Talcum, 25c everywhere. For samples address: Cuticura Laboratories, Dept X, Malden, Mass

Treasure Seekers Storm Historic Manor To Uncover Pirate Gold

MISS ELIZABETH BRANDON STANTON AND HER HOME, WINDY HILL MANOR.

By N.E.A. Service

NATCHEZ, Miss., April 8.—The lust for gold!

It has led an army of treasure seekers from all over the country, to the isolated plantation of Miss Elizabeth Brandon Stanton, eight miles from Natchez.

For in the vicinity of Windy Hill Manor, the Stanton home, where Aaron Burr was concealed following his fatal duel with Alexander Hamilton back in 1807, a treasure was buried by the pirate and robber gangs who played a thrilling part in the early history of Mississippi.

Miss Stanton is historian of the Colonial Dames of America, and is widely known as an authoress. Her family lived at the Manor for years.

Guards on Duty

Guards are now on duty to prevent the treasure from being removed without being shared by Miss Stanton.

Recently Miss Stanton, who with her sister, are the only white persons on the estate, announced, through a New Orleans newspaper, that she would share fifty-fifty with any reliable treasure seeker who could locate the long buried treasure.

And treasure seekers came. Also a flood of mail inquiries. Oil prospectors from Louisiana and Texas soon were at work. A northern Chicago agreed to bring on machinery for treasure hunting.

Miss Stanton finally requested protection from Sheriff P. W. Mulvihill, when one band of men squatted on her land and worked by torch at night, digging great holes in the ground near dagger carved trees. They had refused to leave at Miss Stanton's request.

It is believed this band dug up something of value before they were driven off. Servants report seeing them carry away a cask.

Arrow Is Key

Charts, showing where the long hidden treasure is hidden, are believed to be in existence, but never have been found.

About a mile from the Stanton home, and carved in the bark of an old oak tree, is a dagger pointing downward, with an inscription reading, "It is here." Below this is some unintelligible carving, apparently cipher.

And so, with the aid of these tips, treasure seekers are tapping the soil surrounding Windy Hill Manor.

Cut glass should be washed and rinsed in water that is not very hot and of the same temperature.

It Measures Up in Tea Quality

100% of its Selling Cost

"SALADA" TEA

"STANDARD" THE WORLD OVER

THE LOWELL SUN

JOHN H. HARRINGTON, Proprietor

SUN BUILDING, MERRIMACK SQUARE, LOWELL, MASS.

Member of the Associated Press

The Associated Press is exclusively entitled to the use for republication of all news dispatches credited to it or not otherwise credited in this paper and also the local news published herein.

PLACING THE BLAME

There seems to be a very wrong opinion prevailing quite generally in reference to the causes of the present coal strike.

The contract between the anthracite miners and the operators expired on April 1. Why did not the contracting parties meet in conference to settle upon another contract or at least to make an effort to reach an agreement?

It seems that the agreement of 1920 provided for a conference to negotiate a new contract on or before the expiration of that then in force. The operators claim that the resolution providing for such conference was not binding and did not in reality form a part of the general contract, because this clause was not a part of the contract as written by the government commission, but it was embodied in the contract signed by the miners and operators and which the latter now repudiate.

For this reason, it was fully as binding as any other part of the agreement; and yet it has been violated and openly evaded by the operators under various subterfuges.

Unfortunately there was no penalty for violation, and hence it came about that when the time approached for the holding of a conference and when President Lewis issued the call to miners and operators in January last the operators of Pennsylvania and Ohio refused to meet the miners; and the other operators refused to confer on their own look.

Here is the resolution from which the operators openly withdrew:

> Resolved, That an interstate joint conference be held prior to April 1, 1922; the time and place for holding such meeting is referred to a committee of two operators and two members from each state herein represented, together with the international officers of the United Mine Workers of America.

The miners thereupon formulated their demands which were refused. Then the operators gave out the changes upon which they would insist from the old contract. They wanted a radical cut in wages, whereas the miners demanded an increase; but these demands were not made in conference, as provided for in the contract of 1920.

Therefore, the operators having violated their agreement to enter such conference, the anthracite miners decided to strike and were joined by the bituminous workers. Under the circumstances, it would seem the operators are the party responsible for the break. Had they gone into conference and sought on the wage scale or any other point, the case would have been different.

Chairman Nolan of the committee on labor has appealed to the operators for a conference and while some are willing, others set up the excuse that such joint conferences are treated as a violation of the anti-trust laws by the attorney general. It seems that a suit of this character is pending and they claim they cannot enter any conference such as proposed until the suit is settled or quashed. It seems that the attorney general should pull the prop from this excuse in order to hasten the negotiations for a settlement of the strike.

There is nothing too trivial in the direction of reaching a settlement, but it is the duty of the government to stop the strike and have the issues settled by arbitration in order to avert a coal famine which, coming on top of a business depression, would result in a very serious state of affairs.

PASSPORT AND VISA FEES

Passport and visa fees collected by the state department under the increased rates set by the act of June 4, 1920, have been sufficient to render those services self-supporting and show an additional profit of more than $2,000,000 for the first year, according to government reports just issued. However, the fees and the profits both [illegible] Department officials have been [illegible] the Foreign Service [illegible] 20% [illegible] 1921 [illegible] 1920 [illegible] 1921 [illegible] 1920 [illegible] 1921 [illegible] 1920

Radiographs

READY TO BUILD YOUR RADIO SET

How to Make Receiving Instrument Described for Novices by Expert Duncan

First Thing to Do Is to Make Loose Coupler, Then Main Base of Apparatus

By R. L. DUNCAN
Director, Radio Institute of America and World's Foremost Wireless Technical Expert

All set to begin building your radio receiving instrument?

The first part is the construction of the loose coupler.

Get a cardboard tube 6½ inches long and 4¼ inches in diameter. This is for the primary or stationary coil. Take another cardboard tube 5¾ inches by 3¼ inches. This is the secondary or sliding coil.

Give the tubes two coats of shellac before starting to cover them with wire and place in warm oven to take up all possible shrinkage. Then get these supplies:

Three-quarters of a pound of No. 22 cotton covered copper wire.

A square brass rod 7½ inches long and 3-16-inch square for the support of the primary slider.

Two round brass rods 13½ inches long and 3-16-inch in diameter for the support of the secondary coil. These should be so arranged that it will be easy to move the coil in and out of the primary.

Four binding posts.
Switch knob and blade.
Switch contact points.
Nuts, screws, nails.

Main Base

The main base can be made of well seasoned wood about 18 inches long and 10 inches wide. For the primary supports use pieces about nine inches square. One of these should be cut through to permit the passing in and out of the secondary coil. The other should be partly hollowed for the rear end of the primary.

Now for the winding:

Start a half inch from the end of the primary tube. Tighten the wire securely and then wind tightly around tube in a single layer. Stop about half an inch from the end of the tube and lead wire to binding post which connects with aerial.

Run wire from point on slider to binding post, which connects with ground.

Brace tube on wood supports. Then take secondary coil and fit with its two small discs. Drill holes for the slider rods.

Winding Secondary

Start winding the secondary or smaller coil the same as the primary, but on the 10th or 12th turn punch two holes through the tube one-quarter of an inch apart.

After 12 turns cut the wire five or six inches from the tube and punch through the first hole. Then take the wire you had been winding and force through the second hole, twisting the two ends inside the tube.

On the outward end of the secondary coil mount the contact points on the disc with small terminals on the inside. Run wire from your first contact point to the two twisted ends inside the tube. Then wind from 18 to 22 more turns and repeat as above.

The more taps on your secondary coil, the more selective the tuning of your loose coupler.

When the tube is wound to within a half inch of the edge, pull the wire through to the inside and led by a flexible cord to one of the secondary binding posts. The switch lever is connected to the other.

Make sure that both primary and secondary coils are wound in the same direction. After tightly winding coils, apply a very thin coat of shellac to hold the wires in place.

Use a sharp penknife or hot soldering iron to scrape off the insulation on the primary coil where the slider runs. This slider is made of a piece of metal mounted on slider rod so fixed that it can move easily with small flexible metal strip contacting on the top of the primary coil.

ARMY TEACHES RADIO STUNT

By hitching their aerial to a balloon, some radio fans have been able to make their crystal detectors do the work of a vacuum tube and amplifier receiving set, according to the current issue of Popular Science Monthly.

They learned the trick from the

army. Military reconnaissance officers frequently send up a balloon when there is no time to rig up the usual aerial.

A single wire carried up 600 feet will "pick up" signals that are seldom caught even by the larger sets.

The Very Latest Portable Radio Sets—Here They Are

Here are two young women that can't spend a minute without their radio receiving apparatus. So they've both hit on new styles in portable outfits.

One of them (above) is Isobelle Bennett, New York. She has her set in her parasol. Look closely and you'll see the receiving instrument in the peak of the parasol at the left of her head.

And the wires inside the parasol—they're the antenna.

Such parasols now are being turned out in quantities in Paris, where they're becoming a fad.

The girl in the lower picture is Ellen Perkins, New York schoolgirl. She likes to stop and "listen in" on her way to and from school.

So she's put her receiving instrument into a small cylinder she carries around her neck.

Aerial? She simply attaches a wire to iron window grates or fire escapes!

Radio First Aid to Sweethearts Predicts Girl Wireless Teacher

CHICAGO, April 7.—Enter radio, in the role of Cupid!

Even now fair wireless amateurs are sending kisses to their beloveds via the air.

But that's only the start. Radio is destined to become the master of matchmakers.

The corner telephone pay-station, long a first aid to lovers, will gather cobwebs and dust. The air will pulsate with tender sentiments and amorous verse—and proposals.

All this is the prediction of Miss Elizabeth A. Bergner. She's teacher of radio at Lane Technical school here.

Miss Bergner is a full-fledged wireless operator. She teaches a class of 100. She's one of the few paid wireless instructors in the country.

"Wireless is going to be a big help to courtships," she says.

"Just think of the toll calls that will be saved with Susie at her little receiving set at home and John talking from wherever he may be—free of charge!

"And that isn't all wireless will do—

"It will be woman's best tonic for the nerves—because it broadens a woman's outlook while permitting her to remain quietly in her own home."

Miss Bergner says the day isn't far distant when women will have charge of most of the commercial receiving and sending centers.

CONGRESS IN TILT OVER RADIO

A radio speech delivered by Senator Harry S. New from his office in Washington to his constituents in Indiana has raised a storm in congress over the use of government radio transmission facilities for campaign speakers. Some legislators are demanding that all political parties be given equal rights to the use of government apparatus while others favor denying the use of government stations to political spellbinders. Photo shows New delivering his speech.

RADIO SPARKS

Great Britain is conducting experiments at Horsea, England, toward the establishment of wireless stations throughout the British empire. These will be connected in one long wireless chain. Each station will be able to receive at 2500 miles and to work at two wave lengths as may be needed for the time of day and atmospheric conditions.

The greatest feat in wireless telephony so far was the conversation last year between the steamship Gloucester in the Atlantic ocean and the station on Santa Catalina island in the Pacific ocean. This communication was made by means of wireless between Santa Catalina and Los Angeles, then by wire to Deal Branch, N. J., and from there by wireless to the Gloucester.

The latest achievement in radio telephony is apparatus by which one station on shore can maintain a two-way conversation with each of three ships all at the same time. This may develop into a system of radio telephone exchanges, which will make several transatlantic connections at the same time.

To keep messages secret, a special apparatus is being devolved which distorts the speech before it is transmitted. Corresponding apparatus at the receiving end "straightens out" the words before they are heard.

AMATEUR RADIO NEWS

The station of Mr. John Foggan of 48 Stanley street, reports working better than ever. There have been an average of 20 people listening in each night and all are loud in their praise of his outfit. Mr. Foggan plans to have a lady operator some night so as to be able to give an opportunity to many women who care to come and listen in. Several new stations have been heard from since last week. Mr. Foggan believes he has one of the best home-made sets in the city. Any one desiring a demonstration in their own home will be accommodated if they will notify Mr. Foggan as his set can be taken apart and put together again in a very short time. Station operates from 7.45 until 10.15 every night except Monday and Thursday.

THE SUN IS ON SALE AT THE NORTH STATION, BOSTON

NEW DAY RADIO SCHEDULE SOON

Medford Station to Broadcast in Forenoon in Addition to Night Flashes

Lowell Amateurs Delighted With Additional Service to Start April 17

Lowell radiophone amateurs are delighted with the decision of Medford Hillside broadcasting station to operate a daytime service, in addition to the regular nightly schedule. The new service will be inaugurated Monday, April 17. News reports, market and weather items, music and educational features will make up the broadcasting program, and the matter sent in the daytime will be entirely different from the evening features.

The Medford station was the first radio telephone station in the country to broadcast a regular nightly schedule. Now its transmitting equipment has been redesigned and a new studio equipped. The formal opening of the improved station will be observed the forenoon of April 17, with daily service to continue.

The complete program for evening broadcasting service next week, which Lowell amateurs should clip for reference, is as follows:

Sunday—7.45, police reports for Boston; 8, Radio church service; sermon by speaker (to be announced later) from Boston college. Music by Chester T. Cook, baritone, and E. Lewis Dunham, accompanist on the Estey organ. Selections, Gloria, Buzzi Peccia; God's Gift, Ambrose.

Monday—7.45, late news flashes, courtesy of Boston American; 7.55, police reports; 8, weekly Babson business report; 8.15, Judge Rutherford of New York presents his world famous lecture, "Millions Now Living Will Never Die"; 8.45, Albert C. Orcutt, tenor soloist, Alice M. Hamlet, accompanist; selections, Because I Love You, Dear, Hawley; Duna, McGill; Smiling Through, Penn; Love, Huerta. 9, Marimba solos by Arthur C. Haskell (postponed from last week).

Tuesday—7.30, bedtime story for the children (courtesy of Little Folks' Magazine, The Camphor Tree of Atami, a Japanese legend, read by Miss Eunice L. Randall; 7.45, late news flashes; 7.55, police reports for Boston; 8, Tufts College and its Faculty Radio Lectures, by Charles Earnest Fay, Wade professor of modern languages and dean of graduate school. Dean Fay was editor for over forty years of Appalachia, the Appalachian mountain journal; 8.30, popular selections by Archie Lloyd, tenor, and Harry Ashton, pianist, from the Irving Berlin Players; 8.45, "Cancer," personal hygiene talk No. 13, by B. A. Welcome, executive secretary, junior department, American Red Cross; 9, Ideal Mandolin club, Myrtle Nelson Shattuck, leader; selections, Collegisms, Young America, Home Town Band, Overture, Light Brigade.

Wednesday—7.30, "The Purpose of the Home Beautiful Show," by Chester I. Campbell; 7.45, late news flashes; 7.55, police reports for Boston; 8, weekly market report, by Miss D. H. Goodwin, of Massachusetts division of markets, department of agriculture; 8.10, operatic selections by Madame Elvira Leveroni, prima donna, Metropolitan Opera Co., and formerly prima donna, Chicago and Boston Opera companies; 8.40, "Baby Hygiene" by Dr. Samuel T. Strickland; 8.50, musical program, including arias from "Aida," arranged by W. J. Fitzgerald.

Thursday—7.30, bedtime story for the little folks, "A Discontented Rooster," read by Miss Eunice L. Randall; 7.45, "Say It With Flowers by Radiophone," by Thomas F. Galvin, Jr.; 8, late news flashes; 8.15, police reports for Boston; 8.20, "Amateur Photography," by Alton Hall Blackington, member Royal Photographic Society of Great Britain; 8.30, music by the "Original Six," Robert Norris, violin; Perley Breed, saxaphone; Walter Hutchinson, Jr., trombone; Frederick Reynolds, cornet; Bruce Clark, drums; Earl Collins, piano.

Friday—7.45, late news flashes; 7.55, police reports; 8, code practice. Announcement of amateur activities; 8.15, "Dancing by Wireless," by Prof. William H. O'Brien, who will give the first dancing lesson ever given by radio telephone; 8.30, musical program by Adele Braham, colorature soprano, and Madame Braham, dramatic soprano, piano accompaniment.

Saturday—7.45, late news flashes; 7.55, police reports; 8, weekly fashion talk by Miss Harriet E. Ainsworth; 8.15, "Changes in Europe," address by Dr. Irving Andrews, head of department of history and public law, Tufts college. Dr. Andrews returned last fall after a year's study of post-war conditions in Europe and the Near East; 8.30, dance music by Conrad's quartet: E.W. Bowen, cornet; E. W. Fort, violin; W. L. Carrol, piano; Frank Conrad, drums.

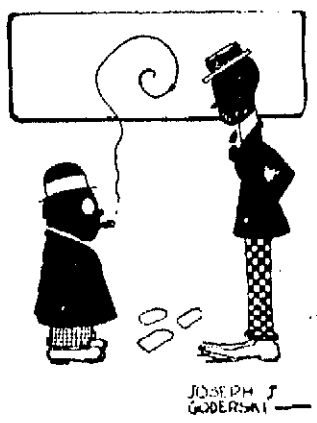

OUCH

Ding—What kind of doc is Jones?

Ling—I thought he was an eye doctor till I got his bill; then I found he was a skin specialist.

THE OLD HOME TOWN

No more chatter from the barber! He may be as talkative as he pleases but the customer needn't listen to him. That's the case in this enterprising barber shop at Bridgeport, Conn., and the practice may spread. You see, the barber has installed a radio receiving set. As he puts the bib around your neck he clamps a receiver on your ear. And while you're shaved, you listen to a concert or the latest news! The barber's doing a rushing business.

NO CHANGE IN TANNERY STRIKE

Organizer Shea of the National Leather Workers' union, whose home is in Salem, and who with Secretary Cheney of the same organization, is in charge of the local strike of the employes of the American Hide & Leather Co., returned to Lowell this morning after spending a few days in Woburn. Mr. Shea conducted a strike of the employes of the Thayer Foss Co., a tannery employing about 200 men. The employes of the shop left their work Wednesday morning because of a reduction in wages, which averaged about $2 a week for each employe and last evening the strike was brought to a successful end through the efforts of Mr. Shea, who succeeded in having the notices of the reduction removed. The strikers returned to their work this morning.

Mr. Shea expressed himself as being grieved over the fact that the conference between the officials of the American Hide & Leather company in this city and their employes did not meet with any success, but he hopes that another conference will be arranged for the near future at which time he believes everything will be found out to the satisfaction of all concerned. There is no change in the strike, the men are as firm in their fight as they ever were, while on the other hand the firemen of the tannery, who left their work a few days ago, are still out. The plant is being picketed every day, but so far no attempt to operate has been made by the company.

Fourth Mill Forced to Close

Continued

zens' committee. When these meetings will be held has not been announced, but it is likely that another meeting will be held early next week.

Test of Strength

LAWRENCE, April 8.—A test of strength between the One Big Union and the United Textile Workers of America, each of which claims leadership in the textile strike here, was expected this afternoon, when both bodies were to hold mass meetings. The O.B.U. meeting was scheduled for the common and the U.T.W. meeting was planned for the city hall, which is on one side of the common.

The last day of the second week of the strike opened quietly this morning. With the Pacific mills shut down until Monday, there were very few people headed for the mills in which strikes have been declared, and the pickets, knowing there would be little opportunity for work, did not go to the picket lines. The usual number of police which is sent to the mill districts morning, noon and night, was greatly reduced this morning.

Fighting Unseen Foe

LAWRENCE, April 8.—The striking textile workers here are fighting an unseen foe. In the city of Lawrence with its 95,000 inhabitants, there is only one resident mill owner. The stock of the mills is held almost entirely by out-of-town capitalists.

The strikers so far have shown little antagonism towards their mill "bosses." Foremen and superintendents have mingled freely with the strikers, some of them even venturing back and forth through the picket lines at the opening and closing hours.

When the "bosses" have left the mill gates in their automobiles, they have been often the subject of jeering and cat-calls, but never have the demonstrations been so vigorous as when the straggling workers appeared.

WANTED

Experienced delivery man for market also experienced market man. None but experienced need apply Depot Cash Market, 257 Middlesex st.

"Always First With the Pictures." Exclusive photographs taken by our own cameraman of all big news events—no matter what happens—nor where—if it's news—watch for the pictures in the Boston Daily Advertiser, New England's Great Pictorial Newspaper. Ask your newsdealer for it.

Fancy Canadian Cod Lb. ..... 19¢
Shore Haddock Lb. ..... 7¢

MONDAY SALE
APRIL 10, 1922
Tel. 6600

Extra Large Bananas Doz. .... 25¢
Fancy Navel Oranges Doz. .... 43¢

BIG—SMOOTH—FANCY
Green Mountain Potatoes
The Kind You Like
$2.49 for a 2-Bushel Bag

Since our opening last Thursday we have sold two carloads of these potatoes. We carry the most complete line of vegetables in Lowell. Everything is always fresh and good. Come in and get your money's worth.

Hamburg Steak
7¢ lb., 4 lbs. for 25¢
10¢ lb., 3 lbs. for 25¢
15¢ lb., 2 lbs. for 25¢

Beef For Stewing
8c, 10c, 12c
Per Lb.

Fat Salt Pork, lb. ..... 14¢
Baker's Cocoa, ½-lb. tin ..... 17¢
Fancy Blue Rose Rice, 2 lbs. ..... 15¢
Bakery Special ... 1 Lb. Loaf Bread 5¢, 1½-lb. 8¢

HOUSE CLEANING SUGGESTIONS
No. 6 Parlor Brooms 33¢
4 Babbitt's Soap
1 Can Cleanser
All for ..... 25¢

Fresh Vermont Creamery Butter, lb. ..... 40¢
Fancy Western Butter, lb. 37¢
Strictly Fresh Eggs, doz. 30¢

Saunders Public Market
155-161 GORHAM STREET
Free Delivery to All Parts of City

REAL ESTATE TRANSACTIONS—BUILDING NOTES

REAL ESTATE SALES

Thos. H. Elliott, real estate and insurance, offices 64 Central street, corner Prescott, reports the following sales negotiated during the past week:

On behalf of the Cameron Ice Cream company conveyance has been effected of the four-story brick block known as the Marston building, situated at 155-159 Merrimack street, at its junction with Hamilton street. The first floor is devoted to stores and the upper floors to offices and rooms. The building was owned for many years by Andrew C. Wheelock, succeeded by the Cameron Bros. The land involved in the transfer totals 3228 square feet. The property carries an assessment of $40,000. The grantee is Fred Teppfer of Lawrence, represented in the transaction by George Deloria of this city.

On behalf of Mrs. Silas P. Shattuck conveyance has been arranged of the modern residential property at 42 Whitney avenue in the Centralville section. The parcel comprises a full 2½-story house equipped with every convenience. There is also a stable on the premises. The land conveyed totals 6650 square feet. The grantee is Hugh P. Leonard, buying for personal occupancy.

Final papers have been passed in the mill property at 251 Thorndike street, near its junction with Congress. The mill is three stories in height with a floor space aggregating 25,000 square feet. It abuts on the rear on Hale's brook. The transfer is negotiated on behalf of Gabriel Kahan, the grantees being Messrs. J. Edward Bergeron and Alcide A. Parent, who will utilize the property in connection with their rapidly expanding laundry business.

On behalf of Charlotte D. Hill and Margaret Reid conveyance has been effected of two modern residences at 50 and 52 Royal street. The first is a house of full 2½-story type and the second a house of semi-bungalow design. The land conveyed totals 9525 square feet. The grantee in both instances is Mrs. Celestine Trudeau, who purchases for investment purposes.

BUILDING PERMITS

The following permits for new buildings and alterations were issued this week by the inspector of public property:

Alcide Demers, 16 Martin street, one-family dwelling; cost, $2000.

Leandre Marion, 12 Martin street, one-family dwelling; cost, $2000.

Winchester Laundry Inc., 60 Puffer street, addition to allow for new boiler room; cost, $2500.

Michael Ansara, 98 Suffolk street, repair fire damage to dwelling house and store; cost, $2000.

C. Herbert Cogswell, 27 Mort avenue, one-family dwelling; cost, $3000.

Henry E. Drolet, 146 Parkview avenue, one-family dwelling; cost, $4000.

Helen M. Calvery, 3 Thompson's court, addition for bath-room; cost, $400.

W. A. Stearns, 43 Grace street, garage; cost, $250.

Allen Frazer and Co., alterations and new store front in property at Gorham and Middlesex streets; cost, $1000.

Julia E. Whitney, corner of Princeton and Hadley streets, bungalow house; cost, $3500.

S. S. Kresge Co., 31-41 Merrimack street, interior alterations to first floor of Hildreth building, change store fronts to allow for one large store and one small one, and build addition in rear of two stories; brick material; estimated cost, $40,000.

Central Savings bank, 58 Central street, refacing front of building; cost, $500.

Michael Driscoll, 661 Broadway, alterations to one-family dwelling; cost, $700.

Abraham and Sarah Shuster, 47 Washington street, small store; cost, $500.

In building a new home plan to have ice put in refrigerator from outside. You can get any size Eddy refrigerator with ice door in back as well as front at A. E. O'Heir & Co., Hurd street. Adv.

REAL ESTATE TRANSFERS

LOWELL

Mary E. Emery, to F. Ernest Atkinson, Worthen st.

Lalia M. Pearson, et al, to Everett M. Gaffney, et ux, Middlesex st.

James J. Healey, to Anna W. Dennett, Sanders ave.

Bennie Tapper, to Ida Gordon, Somerset st.

Marie Louise Delude, to Mary A. Bolton, Columbia st.

Mary Curley, et al, by gdns, to Lowell Five Cent Savings bank, Lee st.

Gerardine A. Curley, by gdn. to Lowell Five Cent Savings bank, Lee st.

Annie T. Curley to Lowell Five Cent Savings bank, Lee st.

Abraham E. Beal, to Maurice Fishman, et al, Merrimack st.

Maurice Fishman, et al, to Adam Guilmette, Merrimack st.

James R. Ellis, to James J. Kerwin, Ellis court.

James J. Kerwin, to Emerentienne Gagnon, Ellis court.

James R. Ellis, to Emerentienne Gagnon, Ellis court.

Emerentienne Gagnon, et al, to Patrick F. Shea, Ellis court.

James R. Ellis to May M. Abbott, Waterford st.

Patrick F. Shea, to May M. Abbott, Waterford st.

Nicholas Sperow, to Joseph A. Morin, Belrose ave.

Henry Pelletier, to Napoleon Lamarche, Jacques st.

Geneve L. Williams, et al, to Samuel M. Katz, Oates st.

Ernest R. Whittier, et al, to Robert H. Elliott, London st.

Winifred F. Laite, et al, to Edwin A. Smith, et ux, Clinton ave.

Katherine F. Donahue, et al, to William J. Collins, High st.

Mary A. Sullivan, et al, to Harold Kenyon, et ux, Ready ave.

Hugh Titterington, to James F. Cahill, et ux, Penn ave.

F. Ernest Atkinson to Patrick F. Mahoney, Second st.

Thomas J. Lancaster, et ux., to John T. Grennan, et ux, Concord st.

Nathan Peikes, et al, to Hollis C. Goodwin, West Fourth st.

Hermidas Grenon, to Edgar C. Harrington, et ux., Forrest st.

F. Ernest Atkinson, to William J. Higgins, et ux., First st.

Pearl Massey, to Flora E. Holt, Foster st.

Theodor Koscielck, to James J. McGuigan, Lakeview ave.

Hattie A. Sherman, et al, to Hector Grennon, Midland st.

Ervin S. Williams, et ux, to Chas. G. Forrest, Sanders ave.

Emma Smith Harris, et al, to Abel R. Campbell, et ux., Harris ave.

Wilfred Fornet, et ux., to Ferdinand Dion, et ux, Moody st.

Margaret Reid, et al, to Celestine Trudeau, Royal st.

James J. McGuigan to Charles J. Sweeney et ux, Lakeview ave.

Alphonse Demers to James F. Kane, East Merrimack st.

James F. Kane to Peter Spanos et al, East Merrimack st.

Bowlaway Amusement Co., Lowell, to Thomas F. Hennessy, Central st.

Rebecca Gilman et al to Peter G. Ballas, Coburn st.

Ernest C. Bartlett to Charles Thornton et ux, B st.

Sarah E. Maxfield Est., by exor., to Hilma Tongberg, Warwick st.

Joseph A. Morin to John Breen, Belrose ave.

William A. O'Malley et al to Fred Teppfer, Middlesex st.

Dick Chitjian et al to Stanley Gonsek et ux, Third st.

Elizabeth McArdell et al to John J. McArdell, Grace st.

Charles W. Johnson et ux to J. Walter Heap et ux, Princeton st.

James Lambropoulos et al to Louis Patestas, Second st.

Louis Patestas to James Lambropoulos et ux, Second st.

Christos Kalanzis to Andrew Samaras, Cross st.

Joaquin V. de Rosa to Manuel Santos, Keene st.

Mary Curley et al, by gdns., to Lowell Five Cent Sav. Bank, John st.

Gerardine A. Curley, by gdn., to Lowell Five Cent Sav. Bank, John st.

Annie T. Curley to Lowell Five Cent Sav. Bank, John st.

Henry A. Draper to Frank C. Riley et ux, Stevens st.

Xavier Danphousse et ux to Morris Molinsky et ux, Broadway.

John W. Sanger to Hattie E. Sanger, Emery st.

Gabriel Kaban to J. Edward Bergeron et al, Thorndike st.

Michael J. White et ux to Bernard F. Roach et ux, Bowden st.

Susan H. Pindar et al to Irene P. Kerwin, Rogers st.

William E. Kershaw to Florence R. Kershaw, McKinley ave.

TEWKSBURY

Walter W. J. McLaren to John E. Boyden, River rd.

Emma Walsh to Louis Boogusch, Oakland park.

Mary C. Wallace et al to James J. Scott et ux.

TYNGSBORO

Phillas Turcotte to Henri Proulx, Beech st.

WESTFORD

Noah Prescott Est. by tr. to Robert J. Bell, Forest st.

Frances A. Prescott to Robert J. Bell, Forest st.

William White Est. by admix, to C. G. Sargent's Son's Corp., Fourth st.

Eli Trepanier to Fred Patenaude.

WILMINGTON

Patrick B. Kiernan to Luther Carter, Kiernan ave.

Isaac Gordon to Jacob Kawis, Sheldon ave.

BILLERICA

Suburban Land Co., Inc., Boston, to Lillian M. Rich, Nuttings Lake park.

Bernard F. McHugh to John F. Mahoney et al., Park View.

Trustees of Howe school, Billerica, to Carrie C. Corkum, County road.

Florence L. Willard et al. to Teodolinda B. Lentino, Nuttings Lake Park extension.

Fannie Adams to Elizabeth M. Savage, Casco st.

CHELMSFORD

Frederick Russell to Rothesay P. Kidder.

John Gidas to Helen S. Bentas, Carlisle road.

DRACUT

Isabelle M. Litchfield to Joseph H. Litchfield et ux., Sladen st.

Martin Printing and Publishing Corp., Lowell, to Joseph F. L. Dupont, Hillside park.

Manuel Delakos to John Routsells, Lakeview ave.

Furniture for this house can be purchased from A. E. O'Heir & Co., in Hurd st on reasonable terms.—Adv.

SAVES ICE

Wrap newspapers around the ice in your icebox. This will make the ice last much longer and cut down your ice bill.

FLOWERS

Cut flowers will keep much longer if you change the water in which they are kept every morning.

OUR BOARDING HOUSE

FIRE DESTROYS BARN AND CONTENTS

Damage to the extent of several thousand dollars was caused by fire in Chelmsford last evening when the barn on the farm of James Carr, located on the road from Billerica to that town, was burned to the ground. The contents of the barn, which included considerable hay and farming tools, were destroyed. Two cows and a horse, which were in the stable when the fire broke out, were saved. The blaze was discovered at about 10 o'clock by Mr. Carr, who claims he saw a man running from the building into the field.

MIDDLESEX NORTH POMONA GRANGE

A regular meeting of Middlesex North Pomona grange was held yesterday in Odd Fellows' hall, Bridge street, with a large attendance, members of the organization coming from various neighboring towns. The program included a discussion on "Shall the State Retain Its Self Government or Surrender It Little by Little to Federal Powers?" led by Edward Dickinson of Billerica; vocal numbers by a quartet composed of Mrs. William Edwards, Mrs. John Toye, Mrs. Henry McGregor and Mrs. Frank Edwards; selections by Mrs. Alice Leith Sturtevant, Mrs. Florence Crawford, Miss Emma Reis, Mrs. Charles S. Sturtevant; lecture on "The Farmer and His Relation to American Life," Rev. Percy E. Thomas of the First Congregational church; address by Evan Richardson of Millis, Mass. In the evening a class of 28 candidates took the degree.

CHELMSFORD HIGH SCHOOL

The "Three Lemons," a delightful little play, was presented in the French language by the students of French at the Chelmsford high school yesterday afternoon, the audience being composed of the pupils of the school. The affair was given under the direction of Miss Elizabeth W. Hawkes, teacher of French, and those who took part were as follows: Harry Peterson, Corine House, Blanche Richardson, Esther Thayer, Bernard Larkin, Clarice Carkin, Dorothy Davis, Marion Peterson, Donald Howarth, Elizabeth Parker, Edith Emery, Marion Garthy, Ingaborg Peterson and Sheilah Quinn. The affair was brought to a close with the singing of "La Marseillaise."

LOWELL CALEDONIAN CLUB

Chief Samuel Scott occupied the chair at last evening's meeting of the Lowell Caledonian club. Two new members were initiated and three applications for membership were received. At the close of the business meeting a social hour was enjoyed.

GIRL SCOUTS ARE GOOD ENTERTAINERS

The Girl Scouts, Troop 7, of All Souls church gave a pleasing two act play last night in the parish house entitled "My Cousin Timmy." Informal dancing followed the play. The cast included Margaret and Isabelle Amlot, Bernice and Blanche Moulton, Phirza and Thelma Dyer, Alice Cassius, Alberta Colby, Esther Bernston and Loretta Smith.

R. A. WARNOCK & CO.

An honest deal to all is the motto of R. A. Warnock & Co., general contractors in brick, concrete and carpenter work. This company is composed of a couple of young hustlers who are on the job at all times and who by their honest dealings and good service are building up an enviable reputation in local building circles. Their office is at 197 Appleton street.

BARR ENGRAVING CO.

Satisfaction is the motto of Harry Barr, manager of the Barr Engraving Co. and he comes pretty near living up to it at all times. Mr. Barr is an expert in his line and he gives his personal attention to all his work. See him for your next job.

E. A. WILSON CO.

The E. A. Wilson Co. wish to announce to those who are planning filling the soil this summer that they have received a carload of lime and wood ash, which they claim is the best thing ever for the land. If you are interested in gardening call them up and they will tell you all about the stuff.

Walter E. Guyette
Real Estate, Broker and Auctioneer
Office, 53 Central St., Rooms 57-58
A complete list of city properties of exceptional quality at bargain prices.
MONEY LOANED ON REAL ESTATE
Parties can borrow on either first or second mortgages. Old mortgage notes discounted. Heirs or others can have money advanced on undivided estates anywhere.

DO YOU KNOW BEANS?
THEN TRY FRIEND'S NEW ENGLAND BRAND
At All Grocers

Plate Glass
Window Glass
Glaziers
LOWELL PLATE & WINDOW GLASS CO.
190 French St. Tel. 540

William Drapeau
GENERAL CONTRACTOR
17 Mt. Washington Street

Daniel H. Walker
GENERAL CONTRACTOR
529 Dutton Street

Thomas H. Elliott
Established 1865
REAL ESTATE and INSURANCE
64 Central St., Corner Prescott

JOHN A. COTTER & CO.
HEATING
—AND—
PLUMBING
5 ADAMS STREET, LIBERTY SQ.

PLUMBING AND HEATING
J. W. Stewart Co.
350 Bridge St. Tel. 869

JOHN H. O'NEIL
SHEET METAL WORKER
Tinsmith, Furnaces, Skylights, Blow Pipes, Tin Roofing and Ash Chutes. General Jobbing of All Kinds
118 Gorham Street

JOHN BRADY
155 Church St. Telephone
DRY SLAB WOOD, MILL KINDLING WOOD, SPRUCE EDGINGS, HARD WOOD, HARD WOOD BUTTS, HARD AND SOFT WOOD TRASH. I guarantee my $1 and $2 load of Mill Kindlings to be the best in Lowell.
If not as represented, the wood is free

MOTORCYCLES, BICYCLES
INCANDESCENT GAS LAMPS
GEORGE H. BACHELDER
BABY CARRIAGE WHEELS AND TIRES
5 and 7 Postoffice Ave
Tel. 1758 Lowell, Mass.

WALL PAPERS
Largest Stock of High Grade Wall Papers and Mouldings in Lowell
The Bon Marché Dry Goods Co.

R. A. WARNOCK
General Contractor
FOR BRICK WORK, PLASTERING AND CEMENT WORK
ALL KINDS OF REPAIRING
197 Appleton Street

FOLLOWING our usual custom, our down-town office will close Thursdays at 12.30 p. m., and our yards Saturdays at 12 noon, during the six months' period from April 1st to October 1st.
However, one or the other is always available.
E. A. WILSON CO.
700 BROADWAY

For Photo Engravings That Satisfy
Try The BARR ENGRAVING CO.
53 Beech Street Tel. 2244

Quarter Century Ago

Only the older residents of Lowell remember just how the city came to save some of the historic portraits that now adorn the walls of city hall and the memorial building. The following from the old sun indicates the former ownership of six of them, which were purchased by the city at a nominal price:

"To the honorable the mayor and the city council of the city of Lowell:

"The undersigned trustees of the estate of the Middlesex Mechanics association in Boston, are obliged to sell half of the effects of the estate, six full length portraits now hanging in Mechanics hall. At the request of very many citizens, we offer them for sale to the city of Lowell.

"The pictures are as follows:

"1. Portrait of Washington by Jane Stuart.

"2. Portrait of Patrick T. Jackson by G. P. A. Healey.

"3. Portrait of Nathan Appleton by G. P. A. Healey.

"4. Portrait of John A. Lowell by Chester Harding.

"5. Portrait of Abbott Lawrence by Chester Harding.

"6. Portrait of Kirk Boott by Chester Harding.

"We would respectfully suggest the appointment of a committee to consider and report on the matter.

"WM. H. ANDERSON,
"FREDERICK LAWTON."

The Middlesex Mechanics association owned the building subsequently used as a church by the First Trinitarian society and now being remodelled for the Knights of Columbus.

Grant's Centennial Anniversary

In view of the centennial anniversary of the birth of Gen. Grant, which occurs on the 27th instant, the following from the old Sun will be of interest as giving information of the completion of his tomb at Claremont, N. Y.:

"Of all the days known in New York, Columbus day not excepted, the Grant celebration will be one that will remain in history as unprecedented this side the Atlantic. General Grant's tomb is finished and now awaits a few finishing touches ere the final ceremonies give it a place among the seemingly few historical events that we, as a people, have seen fit to distinguish by proper commemoration. That in a way it will take the form of a celebration is to be expected. The horrors of the modern atrocity, the Civil war, are passing down the tide of forgetfulness, while those who took part in it are becoming yearly less and less, the present generation scarcely give it more than a passing thought, and days that are set apart are wise for more reasons than one. By so doing, we honor a name, but more than all it recalls to the younger generation events that in some form or another should always be remembered. On this particular day, thousands of soldiers will be in line, bands playing, a general holiday will prevail and the few useless but well intentioned words of eulogy will be spoken. Yet the silent mausoleum standing at Claremont, just above the din of the city, looking out at the imposing grandeur of the palisades and down upon the silent river that hurries on beneath them, is more eloquent and potent than the most burning words of the inspired orator. For the hour Grant was the man and let the glory of that time shed a halo over all the life path of one of America's greatest generals."

Railroad Crossing Accident

Many of our residents will remember how frequent were the accidents at the School street crossing before the grade was changed by the construction of a bridge over the railroad tracks. The Walker street crossing, which was also quite dangerous, has been removed in the same way. Twenty-five years ago a heavy traffic wagon drawn by two horses was struck at the school street crossing, resulting in the death of the horses and two men. The following from the account in the old Sun gives an idea of the accident.

"Bright, cheerful and happy at an early hour this morning Herbert D. Craven and Samuel Benson started for work in charge of a large truck wagon to be used in carting wool for the Bunting company. On their wagon they smoked and chatted as usual, little dreaming that in less than an hour their bodies would be torn and mangled beneath the wheels of an express train going at the rate of forty miles an hour.

"One of the horses was thrown fifty feet to one side the track and instantly killed. The other was dashed against a building and killed outright. The wagon was reduced to fragments."

Foresters of America

The Foresters of America have been a flourishing organization in this city for many years. Indeed Lowell was one of the cities that gave the order several of its supreme officers. One of these was the late Lawrence J. Smith, father-in-law of John J. Flaherty, clerk of the license commission, and a man who in his day was highly esteemed by every class of citizens in this community. For many years he was the supreme chief ranger of the Foresters of America. The following is from the semi-annual report of the order twenty-five years ago:

"The seventh semi-annual report of the Foresters of America has just been issued and gives a most gratifying account of the growth of the order in this country.

"In his personal statement of the numerical strength of the order, Supreme President Lawrence J. Smith says that on December 1, 1896 the order had a membership of 120,941, a net gain for the year of 9224. The net gain for the last six months was 2,148, the comparatively small gain for the last six months being due to the business depression."

Capt. Joe V. Meigs' Railroad

Capt. J. V. Meigs, father of Dr. Return J. Meigs, spent the greater part of his life after middle age in perfecting an invention of an elevated railroad system. He had secured a location for a piece of track in Cambridge for demonstration purposes and there his invention was viewed and studied by many experts. But eventually when he thought he was on the point of having his system adopted in Boston, he was beaten out by the present elevated as indicated by the following story:

"Joe V. Meigs is spending some of his time at the legislature these days in an effort to block the changes asked for by the owners of the charter for the elevated road in Boston and for this he has good reasons. The charter was granted to Capt. Meigs and his associates for the purpose of constructing lines of the Meigs' elevated railroad, but the owners of the present charter succeeded in getting a clause interpolated in the bill that gave them the choice of road they should adopt. They decided against the Meigs road although so far as speed and practical utility are concerned the Lowell man's system is equal or superior to any of those favored by the charter company.

"Capt. Meigs lays down the rule that there are four requisites which must be supplied by every system of railway that meets the demand for rapid transit.

"They are first, seats enough for all, second, 2½ stops per mile; third, 20 miles speed per hour; fourth, absolute safety. In addition to these the cost must be so reasonable that the fares will be as low as possible."

Capt. Meigs died a disappointed man for the reason that he was defeated in his efforts to get his system adopted.

THE OLD TIMER.

BAD BREATH
Comes from Biliousness
So does a bad taste in the mouth, coated tongue, dull headache, and unhealthy yellowish skin, these symptoms all tell the story of a disordered system and your immediate need of a purely vegetable corrective to prevent infection and a sick spell.
TAKE SCHENCK'S MANDRAKE PILLS To-Night
At all Druggists 25¢ a box
Sugar Coated or Uncoated
Over 80 Years the Standard

Best For RHEUMATISM
Persons recovering through Varne-sis ten and fifteen years ago report entire freedom from rheumatism. Evidence stronger than this can be produced by no other medicine. For 20 years the standard remedy for rheumatism.
At Drug Stores Everywhere.
Liquid or Tablet.
Send for Booklet.
Var-ne-sis Company
LYNN, MASS.
Established 1901 by W. A. Varney.

POLICE DRAW FOR SUMMER VACATIONS

Drawing for summer vacations by the men of the police department on the day and early night shifts took place last evening at headquarters under the supervision of Capts. Atkinson and Petrie and Lieut. Ryan. Dates beginning April 10 and continuing until October 11 were drawn from the hat, as follows:

April 19—Officers Keegan, J. A. Clark and D. Murphy of the night shift, and Killoy and Donovan, days.

April 24—Creamer, Burns and Bagley, early night, and Dooley and J. J. Sullivan, day.

May 8—Ready, C. F. Sullivan and Farley, early night, and Linane and D. M. Lynch, day.

May 22—A. Clark, J. Noonan and W. F. Murphy, early night, and O'Keefe and Marshall, day.

June 5—Conlon, Maloney and Huse, early night, and Sheridan, day.

June 19—Clancy, Liston, McCloughry, early night, and Kivlan and Gauley, day.

July 5—O'Connor, P. Connolly and A. M. Kelly, early night, and J. T. Kelly and Swanwick, day.

July 19—Garrity, Johnson and Goggin, early night, and Judge, day.

Aug. 2—Conroy, Leahey and Tsaffaras, early night, and Boyle, day.

Aug. 16—M. J. Connors, Drewett and Frechette, early night, and O'Neill, day.

Aug. 30—Rourke, Lapan and Barry, early night, and Castles and P. Noonan, day.

Sept. 13 Butler, Carey, Fanning, early night, and McNally and J. R. Tansey, day.

Sept. 27—Considine, Cullen and Heslen, early night, and O'Connell and F. Murphy, day.

Oct. 11—Goldrick, J. J. Donovan and S. Lape, early night, and W. H. Wilson, day.

The men on the late night shift and those of the other two shifts who were absent last night will draw later. The vacations are of two weeks each.

REPEAT HALE FILM FOR THE CHILDREN

The film version of Dr. Edward Everett Hale's great story, "A Man Without a Country," was given at the Colonial theatre the last three days of this week by the American Legion post of Lowell, as a part of the Legion's Americanization program. But perhaps to insufficient advertising, or to the great number of rival theatre attractions, the presentation of the great patriotic film was not the success hoped for by the Legion. That is, fewer persons attended than the attraction deserved.

The story carries a tremendous patriotic appeal, and for this reason is suitable for school children; in fact perhaps no better film of a patriotic nature can be obtained. It is regretted than more persons, especially children, failed to take advantage of the opportunity to see the film.

It has been suggested that the Legion post might arrange to present the film on Saturday forenoons, charging perhaps a nominal fee of a nickel each for school children. Under this plan all of the pupils of Lowell might be enabled to see the new film and benefit by the patriotic lesson the story teaches.

Doubtless the school children of Lowell would be glad to have the opportunity of seeing this film for a nickel on Saturday forenoon. It is hoped therefore, that the Legion will find some means of having the film repeated here on Saturday forenoons at a nominal fee so that all the school children who so desire can see it.

READ THE SUN CLASSIFIED ADS

Coburn Customers Recommend
Dupont Prepared Paint
It is in every way the kind of paint that any good painter would mix for himself, if he had the materials. But, no man can mix paint by hand as thoroughly as a machine can mix it. Lowell people buy paint at Coburn's with that confidence that it is uniform in quality and color year after year. This Prepared Paint is offered in thirty-two colors and all are good. All Regular Shades. Gallon $3.50.
Come in and get a Free Color Card—You incur no obligation.
C. B. COBURN CO.
Free City Delivery
63 MARKET STREET

FULL WEIGHT
FULL MEASURE
FULL SERVICE

RELIABLE BUSINESS CONCERNS

CLEAN AND PROGRESSIVE BUSINESS

WIRING

Consideration is now being given electrical wiring for the coming spring. Estimates will be furnished by us for immediate or tentative plans. Our phone number is 3096.

L. A. DERBY CO.
Electrical Contractors and Jobbers
58-64 Middle Street Phone 3096

Lowell Bleachery

WATER GLASS
Preserves Eggs Perfectly—Pint 9¢, Quart 16¢
TALBOT'S CHEMICAL STORE
40 Middle Street Lowell, Mass.

O. P. DAVIS
VERMONT LIME AND HERCULES CEMENT
HAY, STRAW, GRAIN AND FERTILIZER
STORAGE WAREHOUSE AND YARD
631 Dutton Street Phone 128

LANDRY LOOM COMPANY, Inc.
8 Western Ave., Lowell, Mass.
LOOMS AND PATENTED ATTACHMENTS
Repair Parts for All Makes

CHICK FEEDS FERTILIZER SEEDS
J. B. COVER & CO., 150 Middle Street

GANLEY, THE TRUCKMAN
Daily Trips Between Lowell, Lawrence and Boston
LOCAL TRUCKING—Anywhere, Anytime
26 Third St. Phone 4859-M

Unquestionably
THE MOST EFFICIENT WELDING SHOP IN LOWELL
ACME WELDING WORKS
16-18 Perry St. Tel. 5142-3175-W

WESLEY D. PIERCE
Plumbing and Heating Contractor
SHEET METAL AND FURNACE WORK
425 Bridge St. Phone 5598

HOT TIME IN CONGRESS OVER DELAY IN SOLDIERS' BENEFITS

Washington Memorial Association Exposed in Levying Assessments on Friends or Families of Dead Soldiers and Many Towns---Arbor Day April 22---Surprise for Uncle Joe---Interest in Maine Convention

(Special to The Sun)

WASHINGTON, D. C., April 6th—New England has made things lively in congress this week. 'Twas not the bonus or the tariff or the treaty, for those measures are now at rest, at least temporarily, but it was along the line of mismanagement, delay or criticism of certain soldier benefits and memorials, and the failure of certain bureaus to fall in line and aid the republican party on carrying out its pre-election promise of retrenchment, and efficiency.

Burroughs of New Hampshire started the ball rolling by denouncing "inexcusable and reprehensible delay" on the part of the Veterans bureau of the New England district having headquarters in Boston. He cited 20 specific instances that had come under his personal observation while acting in behalf of soldier constituents of his own. He demanded an investigation and immediate reform. As a result, so it is said, Dr. Brides, head of the Boston division has been summoned to Washington by the War Risk bureau to explain whether or not the charges were warranted. Dr. Brides denies the charge.

The next move by New Englanders along the path of reform and retrenchments was by Congressman Tilson of Connecticut, who followed up his last visit to the shipping board by a letter to President Harding, in which he suggested the president should take the charges made by Tilson, Madden and Fess, into personal consideration and see to it that some person in whom he had perfect confidence, looked into the matter. Tilson had previously stated that the shipping board was even now carrying 35 men on its high salaried list, who were of no service at this time, but whose aggregate salaries amount to over $200,000 a year. Mr. Tilson believes there should be complete weeding out of unnecessary timber in the shipping board and that it should be begun at once.

Memorial Association Denounced

Then Underhill of Massachusetts struck a strong blow, squarely hitting the George Washington Memorial Association. He called attention to the original purpose of the association, as disclosed by its charter, as being for the establishment of a "Great University of learning for the Youth of America." He showed that its present purpose is to "provide a big convention hall in Washington for the use of women's clubs."

But it was not so much the purpose of the organization that he spoke against, as the methods pursued in collecting money for the enterprise, and its desire to obtain government land for the purpose.

Mr. Underhill showed by statistics that the organization has sought funds from a great number of New England towns and small cities by methods which he said, had led subscribers to feel they were "Municipal assessments" or patriotic obligations that could not be honorably evaded. He named half a hundred towns in his own section that had "been so assessed" as he expressed it. He next attacked the proposed plan to sell at $5 each a memorial star high in the dome, such star being contributed by the friends or relatives of soldiers of the late war. Another "preferred" star can be purchased for $100 in memory of a soldier who died in the war. Mr. Underhill protested against such methods and added the American Legion had likewise protested against it.

Protect American Inventors

Secretary of War Weeks is urging congress to pass laws that will protect American inventors. He advocates legislation to prevent foreign owned and controlled American patents from working injury to American industries, limiting production and in some instances operating to prevent the manufacture of materials in the United States. This will be a move of great benefit to New England and especially Connecticut, which ranks first in number of patents issued in proportion to its population, and to the other New England states on account of not only the patents issued them but also on account of their tremendous industrial plants. Secretary Weeks states more than a score of industries are now handicapped by operation of foreign owned patents which are unworked in this country.

Senator Brandagee of Connecticut is the New England member of the senate patent committee and has been an active worker for improvement in the patent office.

Japanese Cherry Trees Abloom

The early spring which struck Washington last week has brought into bloom the famous Japanese cherry trees which line the splendid Potomac Park Speedway, and which were the gift to Mrs. Taft by Japan, when Mr. Taft was president. And no one today takes more pleasure than does Mrs. Taft, now wife of the chief justice, in riding along the speedway and watching the brilliant bloom.

Mrs. Harding is a real gardener, and takes every spare moment to personally oversee the planting and transplanting that goes on in the White House gardens. At her old home in Marion she did more than "oversee" and qualified as a "real dirt farmer," so far as her flower garden was concerned.

Mrs. Harding is just now much interested in the Camp Fire Girls of America, of which organization she is an honorary member, and is especially devoted to the revival of the Colonial Art of weaving, in which many of the girls are now being instructed.

Arbor Day, April 22

The public schools of Washington are making extensive preparation for the observance of the 50th anniversary of Arbor day, which occurs on April 22nd. This month also brings the 40th anniversary of the founding of the American Forestry Association, and this year Washington proposes to set the pace by planting an unusual number of trees and making its commemorative exercise a big feature of the day.

Uncle Joe's Surprise Party

Uncle Joe Cannon had a real old fashioned "surprise party" this week when nearly one hundred prominent republicans met at the home of Senator McCormick of Illinois and Uncle Joe was summoned there on an imaginary errand. The fact that among the guests were Pres. Harding and Chief Justice Taft shows the prestige accorded Mr. Cannon by his friends here. Not long ago Mr. Cannon, who is serving his 42nd year as member of congress and who is 86 years old, said he did not want to succeed himself and will not come up for re-election this fall although every one here concedes he would have had a walk-over should he not have determined to retire. And the folks at the McCormick surprise party say Uncle Joe was the liveliest "boy" there.

Convention in Maine

Eyes of political Washington are this week turned to Maine, where the state convention will be held and which convention practically all the Maine delegation will attend. The old adage "As goes Maine so goes the country," is heard on all sides and the Maine delegation have secured as speakers for the convention Senator Willis of Ohio and Congresswoman Robertson of Oklahoma, both of whom are regarded as strong drawing cards.

RICHARDS.

Tom Sims Says

The only way to follow a business is to keep up with it.

We hear a lot about petticoat rule; but they seem to be an exception instead of a rule.

"Man comes from mud," is Bryan's new subject. He seems full of it.

A profiteer is without honor in his home town.

The worst thing about a cold is figuring how you caught it.

Perhaps the California man who bought a battleship will turn it into a bottleship.

When you see ash trays in the parlor, hubby is boss.

In this coal strike, the government is letting the operators mine their own business.

Many a farmer is sowing tame oats at home while his son is sowing wild oats in town.

British lord offers to marry any girl with a million. If he gets her, she will be one out of a million.

A big league ball player makes more money than a burglar and nearly as much as a bootlegger.

Some cars get thirsty every time they see a filling station.

You can't make a friend and break him too.

Some men think they know so much they ought to look through the encyclopedia for mistakes.

It is hard to tell whether fishing makes loafers or loafers make fishermen.

This country, say experts, has room for 90,000,000 more Americans. They should be more Americans than some are.

Albanian women asking permission to dress like Americans must be expecting a hot summer.

American troops are leaving Coblenz. The watch on the Rhine has quit marking time.

April has five pay days; but there is Easter. Next month with five is July, but there is the Fourth. What's the use.

PROPOSALS OUT FOR CITY BONDS

City Treasurer Fred H. Rourke has sent our proposals for bids on $210,000 worth of City of Lowell bonds, divided as follows: $70,000, "Memorial Auditorium Additional Loan"; $70,000, "First Street Construction"; $50,000, "Permanent Paving"; $20,000, "Sidewalks."

All bonds are 4¼ per cent. interest bearing and bids will close on Tuesday, April 11, at 11 a. m.

The Memorial Auditorium loan reaches maturity in 20 years, the loan for First street is of 10 years, the paving loan runs for 10 years and the sidewalk loan is for five years.

MOTHERS OF BABIES

If you will mail to us or give to our driver, a picture of your son or daughter, we will publish the child's picture in this paper. Each Saturday a different picture will be seen, showing the growth and healthy progress of our future generation. All photos will be returned in the same perfect condition as when received.

Turner Centre System
8 THORNDIKE ST. PHONE 1161

D. J. APOSTOLOS' CANDY SHOPS
Lowell's Most Popular Ice Cream Parlors

CHOCOLATE SUGAR FUDGE, lb.	30c
CHOCOLATES, 10 different kinds, 1 lb. box	59c
PEANUT TAFFY	20c lb., 2 lbs. 30c
MOLASSES KISSES, lb.	20c
HOME MADE MIXED CHOCOLATES, lb.	39c
CHOCOLATE PEANUT CLUSTERS, lb.	29c

415-455 Middlesex St. Tel. 8745-6007

THE MARION STUDIO
ROBT. B. WOOD ENG. CO.
Tel. 826 FAIRBURN BLDG. Elevator

ROCHE'S PACKARD LIVERY
Twin Six Limousines for All Occasions
WEDDINGS AND FUNERALS OUR SPECIALTIES
369 Bridge St. Tel. 6356-W

MIDDLESEX STEAM LAUNDRY
FIRST CLASS WORK GUARANTEED
Goods Called for and Delivered in Any Part of the City
Office 207 Middlesex St. Phone 930 — FRED E. HAINES Proprietor LOWELL, MASS. — Works 58 Western Ave. Phone 571

HARVEY

Excellent food and first class service at the lowest prices possible are what you get if you have your entering done by Harvey, the caterer. Mr. Harvey has made an enviable reputation in his line during the several years he has been in business and he is endeavoring at all times to live up to that reputation. He may be reached by calling up Tel. 4378.

MIDDLESEX STEAM LAUNDRY

If you have any laundry to send out call up Tel. 930 or Tel. 571 and a representative of the Middlesex Steam Laundry will call at your home. This company, which has been in business in Lowell a great many years, guarantees first class work and calls for work in any part of the city.

L. A. DERBY CO.

Now is the time to have your house wired for electricity. Before giving out the contract for your home, see a representative of L. A. Derby Co. and he will give you estimates that will surprise you. First class electricians are employed by this firm, so that you are assured of first class work. The office of the company is at 61 Middle street.

Mrs. ——— Says:

"So pleased am I with the way you recently cleaned and pressed by skirt and coat I am going to ask you to call Wednesday mornings for other garments."

We would like to add you to our long list of satisfied customers. All work guaranteed to be the best.

NEW SYSTEM
CLEANING AND DYEING CO.
637 Merrimack St.—Phone 2175-W
Miss H. St. Pierre, Prop.

UNION SHEET METAL CO.

The Union Sheet Metal Co. at 337 Thorndike street specializes in the making of all shades of tin, galvanized, iron or sheet metal piping. It also accepts contracts for all kinds of sheet metal work such as ash chutes, ventilators, etc. Its workmanship is first class, while the prices are very reasonable.

FOR 23 MORE FEDERAL JUDGES

Measure Passed by Senate—Massachusetts to Get Two Appointees

Move to Relieve Congestion in Federal Court—"Pork Barrel" Charge Made

WASHINGTON, April 8.—The bill to provide a score more of federal judges, advocated as a measure to relieve congestion in federal courts and opposed as a political patronage "pork barrel," was passed late yesterday, by the senate, and sent to conference with the house.

Twenty-three more federal district judges distributed throughout the country and one more judge for the fourth circuit are provided by the senate bill as against twenty-two district judges under the original bill passed by the house last December.

The senate vote on final passage was 44 to 31 with party lines broken. Eight democrats, including Senator Walsh of Massachusetts, voted with 36 republicans for the bill. The opposition included eight republicans and 13 democrats.

The "pork barrel" and "log rolling" charges made openly on the floor by democratic opponents of the bill and denied as vehemently by its supporters, were followed by some open manouvres and kaleidoscopic vote changing during the dozen roll calls on amendments yesterday. The bill finally contained provisions for four more district judges than recommended by the senate judiciary committee. These include one each for New Jersey, New Mexico, the western Missouri district and the southern Florida district.

As passed by the senate, the distribution of the 23 additional district judges would be as follows: Two each for Massachusetts and the southern district of New York and one each for the eastern New York district, Eastern Pennsylvania, Western Pennsylvania, Northern Texas, Eastern Michigan, Northern Ohio, Northern Illinois, Minnesota, Eastern Missouri, Western Missouri, Eastern Oklahoma, Montana, Northern California, Southern California, Arizona, Georgia, New Jersey, New Mexico and Southern Florida.

BIDS ON SUPPLIES FOR HOSPITAL

The following bids on supplies for the Chelmsford Street hospital were opened this morning by the city purchasing agent.

Five tons hay: Martin Farm, $29 per ton; Whitman Pratt, $29; W. M. Wilder, $30.75; Paul Vigeant, $31.50.

20 bags rolled oats: S. S. Pierce, $3.20; P. Vigeant, $2.90; F. M. Bill, $2.75.

100 bushels potatoes: P. Vigeant, $1 per bushel; S. K. Dexter, 99 cents; A. Mailloux, 99 cents.

Yesterday the department received the following bids to supply 10 miles of covered iron wire for the fire department: C. H. May, $446.80; Lowell Iron & Steel Co., $416.05; W. T. S. Bartlett, $349; Tucke & Parker, $440, f.o.b. Worcester; E. J. Roberts, approximately $580; Hartley & Kelleher, $451; John A. Thompson & Co., 10¾ and 14 cents per pound; N. E. Electric and Supply Co., $12.75 per hundred weight.

FINGERNAILS ARE INDEX TO HEALTH

BY DR. R. H. BISHOP

One indication of your general health is the fingernail.

If your nails are brittle or show white specks, something is wrong—your general health is not up to par.

Besides acting in this way as a health index the nails perform the function of protecting the tips of the fingers. They save the fingers from pressure and injury and give them strong support.

The sense of touch thus is made more accurate.

In order to help the fingernails perform their functions it is necessary to keep them in perfect condition.

The nails should curve from side to side, have a smooth, shiny surface and be pink in color.

The white surface of the nail at the root, commonly called "half-moon," should be in prominence at the base of the nail.

After the hands have been washed thoroughly an orange wood stick or nail file should be used to remove the particles of foreign matter from the under surface.

Never use the point of scissors or the blade of a knife because either of these cause the under surface to become rough and hold particles of dirt more securely.

After the use of the nail file or orange wood stick, the nail brush should be employed and then again the stick or file.

If the under surface of the nail or the skin becomes roughened, dip the fingers in cold cream and let the nails take up as much of the cream as they can. Then dip them in talcum powder. This should be done before retiring.

The small flaps of skin which lap over the nail should be pushed back very gently with an orange stick every day. Be careful not to tear this skin, because hangnails are thus formed which allow germs to enter the body. These torn fragments may give rise to bone felons or even to blood poisoning.

Patrolman Found Not Guilty

Continued

tention. A special investigation and two hearings followed the charges made by Rodas. Rodas charged that Tsaffaras had accepted money from him for police protection against raids, that he had drunk liquor while in Rodas' house in uniform and that he had brought a moonshine customer to his house.

The charges were made in the superintendent of police's office in the presence of Tsaffaras. An investigation followed after which Tsaffaras was ordered to stand trial. The hearings, however, failed to produce, from Rodas and his witnesses, evidence to substantiate the original allegations. According to the police board, which heard the case, no other finding but that of "not guilty" was possible after considering the weight of the evidence.

The superintendent's report follows:

POLICE DEPARTMENT
April 8, 1922.

Special Order No. 12:

1.—The superintendent of police makes the following finding in the case of Patrolman Peter Tsaffaras, charged with conduct unbecoming an officer.

2. These charges were brought against the officer by one Joseph Rodas of 53 Elm street, who alleged that the officer borrowed $100 from him in October, 1921, and had refused to pay back the money.

3. Patrolman Tsaffaras was called into the office of the superintendent in the presence of Rodas. Captain Petrie was also present. The officer denied the charges and said he had never received any money from Rodas and that he had never been in his house, Rodas insisting that he had given him the money.

4. A board composed of Deputy Superintendent Downey, Captain Atkinson and Captain Petrie was appointed to investigate the case. At this investigation the officer admitted that he had taken the $100 from Rodas and that it was for a friend of his. He also admitted that he had been in Rodas' house in uniform and that on one occasion had a glass of wine there. He admitted that he borrowed the money from Rodas after he knew that Rodas was engaged in the business of selling moonshine. As a result of this investigation, the board found probable cause of guilt on the testimony of five witnesses against the officer and charges were preferred against him.

5. A trial board composed of Lieutenant Palmer, Lieutenant Ryan and Sergeant Bigelow heard the charges. The patrolman was represented by counsel. In evidence it appeared that the officer had paid back $100 to Rodas and the testimony in this trial was changed. Rodas and his witnesses did not testify to the things upon which the original charges were based. The trial board in consequence found Patrolman Tsaffaras not guilty. No other finding was possible on the evidence submitted.

6. The finding of not guilty is confirmed by the superintendent of police.

7.—The entire atmosphere of this case, however, convinces me that Patrolman Tsaffaras has not conducted himself as a police officer is sworn to do. He had no right to borrow money from a man whom he knew to be engaged in illicit liquor selling. He had no right to visit these premises except in the performance of his duty. He had no right to drink on the premises. Police officers cannot properly have direct or indirect connection with the liquor interests or law breakers if they hope to have the confidence of the public, their employer.

8. It is ordered that Patrolman Tsaffaras be publicly reprimanded at all roll calls.

9. Any police officer found guilty of accepting money from liquor dealers, or giving protection to persons engaged in the illegal sale of moonshine will be immediately discharged from the police department.

(Signed)
W. C. MacDRAYNE,
Superintendent of Police.

FRECKLES AND HIS FRIENDS

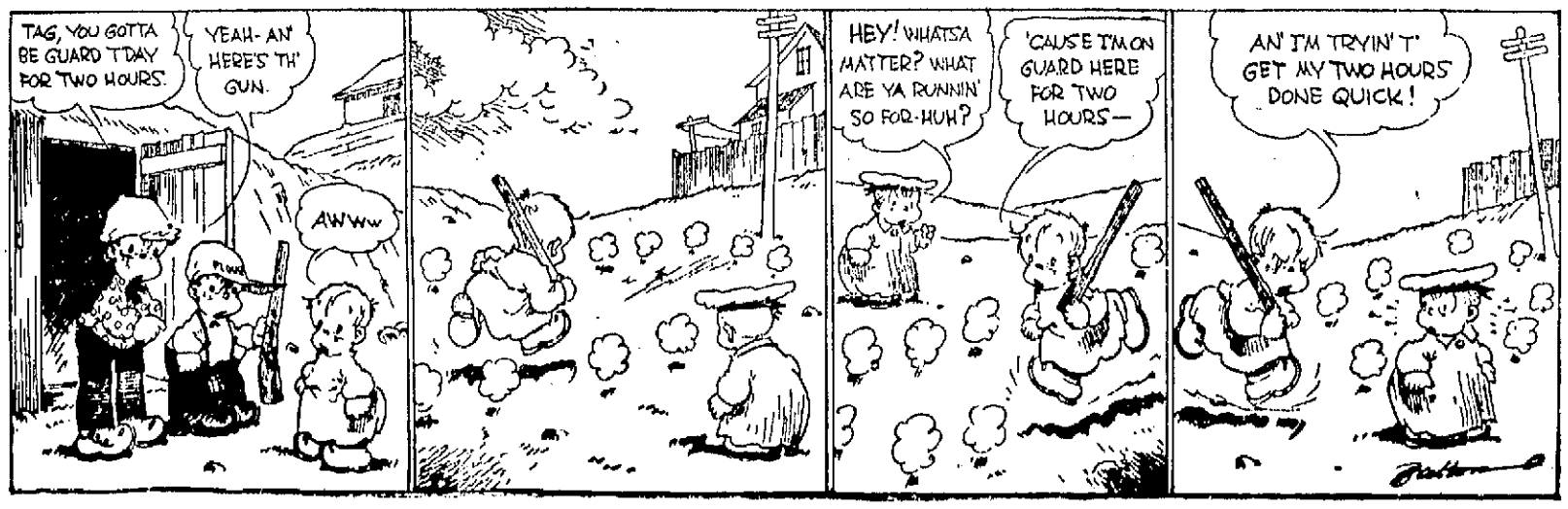

IT WILL PAY YOU TO GET THE SUN CLASSIFIED AD HABIT

BRIEF BUT IMPORTANT WIRE DESPATCHES

PINEHURST, N. C., April 8.—E. K. Robeson of Rochester, was 3 up on Henry J. Topping of Greenwich, Conn., today at the end of the first 18 holes of the 36 hole finals of the north and south amateur golf championship.

LOS ANGELES, April 8.—Elizabeth Campbell Winter, aged 81 years, actress and author, died here late yesterday following an operation after a long period of failing health. She was the widow of William Winter, who was widely known as a dramatic critic.

NEW YORK, April 8.—The New York curb exchange today announced the suspension of Smith, Andrews & Marston, on account of inability to meet engagements.

NEWARK, N. J., April 8.—Suit for $2,200,000 was filed in federal court today, against the Brighton mills at Passaic, by Harding, Felton and Co., and the Nyanza mills, both of Boston, for breach of contract. The complaint charged that the firm failed to carry out a contract made on May 24, 1919, for the purchase of 2,500,000 pounds of tire yarn.

BIRMINGHAM, England, April 8.—Scotland defeated England 1 to 0, in an international soccer match here this afternoon.

BOSTON, April 8.—Civilian employes of the navy yard at Charlestown, the destroyer base at Squantum and the arsenal at Watertown, gathered in a mass meeting on Boston common today, to protest against curtailment of their operations

MALDEN, April 8.—Clergymen of the Methodist Episcopal church who are engaged in reform work outside the state and those engaged in Y.M.C.A. work will not be retained in the New England conference, it was voted today.

ST. JOHN, N. B., April 8.—The fishing industry in the maritime provinces of Canada will be conducted on a greater scale this season, than in any year since the war according to reports reaching here from fishing centres of New Brunswick, Nova Scotia and Prince Edward Island.

SAN JUAN, P. R., April 8.—Gov. E. Mont Reily has addressed a letter to the attorney general and the district attorney asking them to give immediate attention to the report made yesterday by the grand jury charging irregularities against the governor and other officials. Governor Reily declared in his letter he had full confidence in complete exonerations.

MANCHESTER, N. H., April 8.—Leslie M. Folsom, until recently owner of one of the largest department stores in this city, shot himself through the head at his home early this afternoon, dying instantly

SPRINGFIELD, April 8.—President Alexander Meiklejohn of Amherst college today announced that the presidents of 11 New England and New York colleges have accepted invitations to attend a conference in this city Monday, "to consider intercollegiate policy, especially with regard to coaching."

HARTFORD COMPOSITORS OUT ON STRIKE

HARTFORD, Conn., April 8.—The Hartford Courant today was a 16-page paper, its curtailed form being due to a strike of 40 composing room employes.

In a statement the Courant said that the 40 men "quit their jobs yesterday, alleging they were unable to work any longer with men (alongside of whom they have been working for years) unless these fellow workmen voluntarily, or under compulsion by their employers, rejoined the Typographical union. This is an attempt to fully "unionize" the Courant's composing room, but the policy of the management has been to employ competent men without attempting to interfere with their personal relations."

Thomas Crosby, president of the union, said that the Courant's statement that the printers had refused to work beside men with whom they had "worked for years" was misleading, as until about eight months ago, these men had been regular members of the Typographical union.

ENFORCEMENT OF 18TH AMENDMENT

MALDEN, April 8.—The New England conference of the Methodist Episcopal church today adopted a resolution pledging its resources for the enforcement of the 18th amendment "in an impartial manner, regardless of race or class." The resolution termed the amendment "the most vital of the constitution.

Before the vote, one delegate asked Rev. Frank E. Reardon of Everett, author of the resolution, whether he intended it as an endorsement of Harold M. Wilson, recently removed as prohibition enforcement officer. Mr. Reardon replied that it was not so intended, but that he would be glad to have Wilson endorsed.

Efforts to have the general conference of the church meet in Springfield in 1924 were under way today. Reports received included those of the Sunday school board and the endowment fund of Boston university.

The conference this afternoon considered in executive session the cases of its 52 members who have professional interests in addition to their ministerial duties. It was recommended earlier in the session that the number so carried on the rolls be reduced, objection being raised specially to carrying as eligible for church pensions men who were obtaining an income from business

RIVER CONTINUES TO RUN HIGH

A slight rise was noted in the Merrimack river today, due to the comparatively warm weather which has followed the recent heavy snowstorm. The water is tumbling over the falls rapidly, with here and there in a miniature Niagara casting spray for a considerable distance. Along the low retaining wall above the falls on the Pawtucket street side the water is within a few inches of the top, but at no place has there been an overflow.

ECZEMA IS CURABLE

Write me today and I will send you a free trial of my mild, soothing, guaranteed treatment that will prove it. Stops the itching and heals permanently. Send no money—just write me—that is all you have to do. Address Dr. Cannaday, 2068 Park Sq., Sedalia, Mo.—Adv.

STOCK MARKET

NEW YORK, April 8.—The desire to take profits over the week-end caused temporary reaction of 1 to 4 points among motors, steels, equipments and oils in the early stages of today's brief stock market session. The issues most affected were Studebaker, Chandler, Crucible, General Electric, Mexican Petroleum and Electric Storage Battery. Selling of these stocks was offset by renewed buying of Bethlehem, Midvale, Republic and the Gulf States Steels at gains of 1 to 2 points. Mexican and Pan-American Petroleums and Standard Oil of New Jersey, also strengthened with Atlantic Gulf and allied chemicals. Higher prices ruled among such rails as Reading Baltimore & Ohio, and Missouri Pacific, common and preferred. The closing was strong. Sales approximated 700,000 shares.

Cotton Market

NEW YORK, April 8.—Cotton futures opened barely steady, May, 17.18; July, 17.28; October, 17.03; December, 16.96; January, 16.93.

Cotton futures closed strong. May, 17.50; July, 17.40; October, 17.21; December, 17.21; January, 17.34.

Money Market

NEW YORK, April 8.—Foreign exchange firm. Great Britain, demand 4.40½; cables 4.40¾; 60 day bills on banks, 4.37¾. France, demand 9.15½; cables 9.16. Italy, demand 5.32½; cables 5.33. Belgium, demand 8.48¼; cables 8.49. Germany demand .32½; cables, .32⅝. Holland, demand 37.60; cables 37.73. Norway, demand 18.32; Sweden demand 26.18; Denmark 21.20; Switzerland demand 19.44. Spain, demand 15.55; Greece demand 4.46; Poland, demand, .02½; Czecho-Slovakia demand, 1.93; Argentine demand 35.38; Brazil, demand 13.75; Montreal 97⅞.

Liberty bonds closed: 3½s, 99.24; first 4s, 99.20; second 4s, 99.10; first 4¼s, 99.30; second 4¼s, 99.50; third 4¼s, 99.30; fourth 4¼s, 99.41; victory 3¾s, 100.02; victory 4¾s, 100.90.

NEW YORK MARKET

	High	Low	Close
Allis Chal	48⅞	48	48⅞
Am Beet Sug	41¾	41¾	41¾
Am Can	47½	47½	47½
do pf	103½	103½	103½
Am Car & F	155	155	155
Am Cot Oil	25¾	25	25¾
Am H & L	15⅛	15⅛	15⅛
do pf	69⅛	69⅛	69⅛
Am Loco	112½	112	112
Am Smelt	57⅞	57	57¼
do pf	97¾	97¾	97¾
Am Sug	72¾	72½	72½
Am Sumatra	33⅜	33⅜	33⅜
Am Wool	89	88⅞	88⅞
do pf	105	105	105
Anaconda	52½	52	52⅛
Atch	99¾	98¾	98¾
At Gulf	34¾	33½	34
Baldwin	115	113¾	114½
B & O	45	44½	45
do pf	60½	60½	60½
Beth Steel A	76	76	75
do B	78¾	76¾	78½
B R T	24¾	23⅞	24⅛
Cal Pete	54½	54½	54½
Can Pac	140¾	139⅞	140½
do pf	75⅜	73¾	73¾
Ches & O	65¾	65	65½
C & G W	8¼	8⅛	8⅛
do pf	20¼	19⅞	19⅞
C R I & P	44⅝	43½	43¾
Chile	17⅞	17½	17½
Col G & E	83¼	83	83⅛
Col Fuel	32¾	31	32⅛
Con Gas	110¾	109	109¼
Corn Prod	103¾	103	103⅞
Cru Steel	65½	63¼	63¼
Cuba Cane	15⅞	15⅜	15⅞
Del & Hud	122½	119¾	122⅛
Dis Sec	5½	5⅜	5⅜
Elk Horn	20	19¾	20
Erie	13¼	12¾	13¼
do pf	22¾	20¾	22¾
do 2d	14¾	13¾	14¾
Gen Elec	161	161	161
Gen Motors	13	12⅞	12⅞
Gt No pf	74¼	73½	74¼
Gt N Ore ctf	40⅝	40	40⅝
Ill Cen	106¾	106	106
Int Met Com	4⅞	4½	4⅝
do 1st	12¾	11⅞	11¾
Int Mer Mar	18¾	18	18
do pf	76¾	76	76
Int Paper	47¾	47¾	47¾
Kennecott	30⅛	29¾	29¾
K City S	27⅞	27⅞	27⅞
do pf	57	57	57
Lack Steel	54¾	53½	54
Lehigh Val	64⅞	63¾	64⅞
L & Nash	116½	116	116½
Mex Pet	133¾	130¼	132¼
Midvale	35⅞	34½	35⅞
Mo Pac	24¾	23½	24½
N Y Air B	71	69¾	71
N Y Cent	88⅝	88¼	88⅝
N Y & N H	21⅝	20¾	21
Nor & West	106¾	105¾	105⅞
No Pac	77¼	76¼	77
O G	32	31⅝	31
Ont & West	28⅝	27⅞	28
Pan Am	62	61	62¾
Penn	43¾	42½	42½
Peo Gas	83⅞	82½	83⅞
Pere Marquette	29⅞	29½	29¾
do pd	67	67	67
P W V	31½	31	31
Pres Steel	76⅞	76¾	76⅞
Pullman	123¼	123½	123½
Ry St Sp Co	99⅞	99⅞	99⅞
Reading	79¾	78¾	79⅞
Rep I & S	66¼	64¾	65½
do pf	80	79	80
Royal D	60¾	60	60¾
St. Paul	24⅞	24¼	24⅞
Sinclair Oil	25⅞	25¼	25⅝
Sloss	45⅞	44¾	45½
So Pac	90	88¾	89⅞
So Ry	24	23¾	23⅞
do pf	65½	65	65¾
Stude	117⅝	115¾	116¾
Tenn Cop	11⅝	11¼	11¼
Tex Pac	35½	34¼	35¼
Third Av	23	22¾	22⅞
U Pac	137¾	136⅞	139
do pf	73½	73½	73½
U S I M	47⅛	46⅞	46⅞
U S Rub	63¾	63¼	63¾
U S Steel	98¼	97⅝	98
do pf	117½	117½	117½
Utah Cop	65½	64⅞	65¼
Wab	9¾	9½	9¾
do A	21⅞	21¼	21⅞
Wh'ys	8¾	8¾	8¾
Westhouse	62¾	61⅞	62½

BOSTON, April 8.—The stock market here sagged somewhat today. Eastern Steamship dropped a point, and Boston Elevated, Amoskeag and Swift were among several that lost fractionally.

BOSTON MARKET

	High	Low	Close
Am T & T	121¼	121⅛	121¼
Arcadian	23¾	23¾	23¾
Bos El	79	79	79
Bos & Alb	145	145	145
Bos & Me	26	25¼	26
Butte & Sup	26⅝	26⅝	26⅝
Cal & Ariz	60	60	60
Cal & Hec	279½	279	279
Carson Hill	15⅞	15⅛	15⅞
Cop Range	44	43¾	44
E Butte	11⅛	11	11⅛
Eastern S S	67	65¾	65¾
Elder Corp	8	8	8
East M'f'g	11¾	11⅛	11¾
Franklin	2	2	2
Granby	27	26¾	27
Gray & Davis	19¾	19	19¾
Island Oil	⅞	¾	⅞
Lab McN	8¾	8⅝	8⅝
Mass Gas	71	71	71
Maxflower	4¾	4¾	4¾
Mich	1¾	1⅝	1⅝
Mohawk	57½	57¼	57¼
Nat Leather	10	9¾	10
Nevada	15⅛	15⅛	15⅛
New Cornelia	17¾	17⅞	17⅞
N E Tel	117	117	117
No Butte	12½	12½	12½
Ojibway	1⅞	1⅞	1⅞
Orpheum	20¾	20¼	20¼
Pond Creek	17½	17½	17½
Quincy	46	45	45
Ray Con	15¼	15⅛	15⅛
Reece Buttonhole	14½	14½	14½
Swift & Co	102¼	102¼	102¼
Swift Int'l	19	18	18⅛
Trinity	2	2	2
U Apex	3⅛	3⅛	3⅛
U Metal	1¼	1¼	1¼
U Sh M	44	43½	43¾
do pfd	26	26	26
U S Smel	38	38	38
Ventura	26¼	25⅞	26¼

EVERETT TRUE

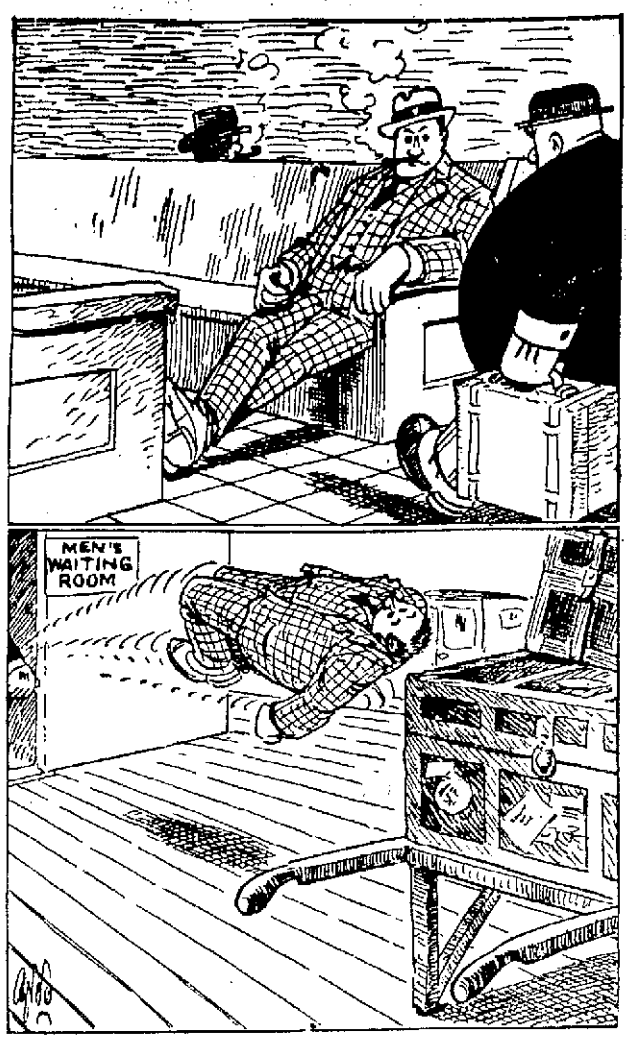

SAYS CONTRACT WITH MINE WORKERS NO GOOD

WASHINGTON, April 8.—The coal strike as applied to the bituminous fields was declared today by Phil H. Penna, secretary of the Indiana Coal Operators' association, to have resulted "not because the operators refused to meet the miners, but because some operators refused to deal with the union in the groups which the union desires."

Testifying before the house labor committee, Mr. Penna further declared that "a contract with the United Mine Workers of America is no longer of value."

"I don't like to tell this committee," he continued, "that a mine worker's contract is no longer good because my life has been spent in organizing the workers, and promoting collective bargaining. I say it because the claims of veracity compel.

"The United Mine Workers do not respect contracts. The public is entitled to know that fact."

The Indiana, "the terms of the contract made strikes impossible" yet since 1920 "we have had upwards of 700 strikes, and my statement is available to anybody who wants to investigate," he asserted, and laid before the committee a list.

"Those strikes lasted from one day to two months, mostly one or two days," he continued, "until the officers of the union could get there and induce the men to go back."

Waldorf	29½	29½	30
Winona	50	50	50
Wickwire Spencer	16⅝	16¼	16⅝

BOSTON CURB MARKET

	High	Low	Close
Daddy	4	4	4
Boston Montana	27	25	25
Bagdad	23	23	23
Crystal	1⅜	1¼	1⅜
Denbigh	6	6	6
Eureka	25	24	24
First Nat'l	85	75	75
Mutual	32	30	32
United Verde Ext	28	28	28
Verde	24	23	23

CLEARING HOUSE BANKS

NEW YORK, April 8.—The actual condition of the clearing house banks and trust companies for the week, shows that they hold $14,661,950 in excess of legal requirements. This is an increase of $1,352,890 from last week.

NEW ENGLAND ROADS DENY CHARGE

NEW YORK, April 8.—The effort of railroad companies which operate east of the Mississippi to get an injunction restraining the United States from granting freight rates increases to several New England lines, was met today, in federal court by denials by the New England roads of allegations that the order was unconstitutional.

The denials, which were placed in the record by Judge Mayer, maintained that the interstate commerce commission was within its rights in granting a 15 per cent increase and that the order automatically distributed increases of divisions among the complainants.

"WET" AND "DRY" ISSUE FEATURE OF ELECTION

CORNING, N. Y., April 8.—Party lines will be obliterated, politicians predict at the special election in the 37th New York congressional district next Tuesday to elect a successor to Alanson B. Houghton, recently appointed ambassador to Germany. The "wet" and "dry" issue is overshadowing all others.

The anti-Saloon league and the New York Civic league are actively supporting the candidacy of Lewis Henry of Elmira, republican, who has declared for enforcement of the Volstead act. Frank Irvine of Ithaca, democrat, stands for repeal of the Volstead act.

The district has been predominantly dry.

'TWAS NEVER THUS

Young Duck Hunter Accidentally Killed

WESTMORELAND, N. H., April 8.—Duck hunters returning here today reported that Kenneth Bundy, 18 years old, was accidentally killed yesterday by the discharge of his own shotgun as he was about to step into his boat on the Connecticut river. The sportsmen said that after waiting for Bundy at an appointed meeting place, they investigated and found his body. The charge had entered his stomach.

Ulster Bank Raided by Armed Men

BELFAST, April 8.—(By the Associated Press)—An Ulster bank at Lansborough, County Roscommon, was raided yesterday by armed civilians, who took away £700. The raiders were resisted by Free State troops and during the fighting Captain Cox, a Free Stater, was killed. The raiders escaped. Another Ulster bank, at Caspiereа, was robbed of £200 by armed civilians.

ARMY CONVENTION

Independence Branch of Irish Army to Meet in Dublin Tomorrow

DUBLIN, April 8.—(By the Associated Press)—The independent branch of the Irish Republican army, which voted at its recent convention for continued adherence to the Republic, will meet again in convention in the Mansion House here tomorrow, it was announced today, taking up business which was uncompleted when the convention adjourned its first session.

SUPER-POWER PROJECT CONSIDERED BY CABINET

WASHINGTON, April 8. (By the Associated Press.)—The proposed "super-power project" for the Atlantic seaboard between Boston and Washington, was taken up by President Harding and his cabinet yesterday, during a general discussion of the coal strike as a means of minimizing the effect of similar strikes in the future on the economic fabric of the country. The discussion was said to have been most thorough, although no definite conclusions were reached.

The discussion was based on the report of a commission of engineers for such a project which was submitted to congress nearly two years ago and has since lain dormant. Secretary Hoover, who was a member of the engineers' commission, submitted the proposition for discussion yesterday and it was said that the cabinet intends to continue its study of the subject with its possibilities of "opening a new era" in the power field.

The Atlantic seaboard super-power project, according to engineers, would save 50,000,000 tons of coal annually, and in addition stabilize the coal industry by providing regular employment at the coal mines.

Under the scheme worked out all industries in the "super-power zone" on the Atlantic seaboard described in the report as "the finishing shop of American industry, all industries, railroads and other consumers of electricity, would be supplied by a unified power system.

Large generating plants would be erected at strategic mining centres convenient to the larger industries which would feed into a great power line and then out to the consumers.

The project as conceived would not entail any outlay of money by the government, it was said, but contemplated the erection of a unit at the time through financing by the co-operation of public utilities and other large power companies and users of electricity. The cost, it was said, probably would be between $200,000,000 and $300,000,000.

HUGHES MAKES DENIAL

Replies to Charge of "Censorship" Resulting in Deletion of Name of Christ

WASHINGTON, April 8.—Charges of "censorship" resulting in delation of the name of Christ from the opening prayer of the arms conference were denied today by Secretary Hughes.

Taking first notice of the charges, which were repeated several times on the senate floor during debate on the four power treaty, Mr. Hughes wrote to Representative Fess, republican, Ohio, that the Japanese delegates knew nothing of the omission and that "of course no censorship was exercised."

SENTENCED FOR THEFT OF BONDS

SYRACUSE, N. Y., April 8.—Otto F. Van Bueren, arrested in Bangor, Me., charged with the theft two years ago, of $2800 worth of Liberty bonds from Foster & Adams, will be taken to Auburn prison today, to begin serving a two-year sentence imposed by Judge Barnum in county court.

He was brought back from Bangor after he had written saying he was sorry and wanted to come back and "face the music." His plea for a new chance had its effect with the court and he was given the minimum sentence.

THREE BANDITS TAKE $4000 PAYROLL

PORTCHESTER, N. Y., April 8.—Three bandits in a limousine today intercepted a youthful messenger of the Mint Products company, as he was on his way from the bank to the company's office with the $4000 payroll and robbed him of the entire amount. They stepped into their machine and started for the Connecticut line.

PETITIONS IN BANKRUPTCY

BOSTON, April 8.—An involuntary petition in bankruptcy was filed today against the Higgins, Hayden Co., stock brokers, without exchange membership, by four creditors alleging claims of $4173. The claims, the petition said, represented "balance due on open accounts for securities purchased and sold, and money deposited." The petitioners were Evelyn L. Brown, Elizabeth B. Henshaw, Helen A. Watson and Fred M. Fall.

NEW LIQUOR LAW MOVE

Owner of Property Where Liquor Was Found Must Pay $1300

In order to prevent so-called "landlord" protection of violators of the liquor laws, Acting Supt. of Police MacBrayne has obtained federal assistance direct from Washington, which, it is believed, will prevent these violators from hiding behind the skirts of their landlords. As a consequence of his action, the owner of the property at 12 Cross street must pay the government $1300 for untaxed liquors found on his premises.

According to the police superintendent, he will take this step in all cases where landlords plead innocence of the identity of their tenants, thereby making it impossible, in some cases, for the liquor enforcement officers to make arrests.

The above case is the first of its kind to take place here. A few weeks ago, federal and police officers raided a tenement at 12 Cross street and seized a quantity of moonshine, a still and complete liquor-making outfit. At the time of the raid, no one could be found to claim ownership of the moonshine factory. The landlord who lives in another house, emphatically denied all knowledge of the identity of his tenant.

Through the Boston federal office, Supt. MacBrayne filed what is known as an information bill. This morning, word was brought to him that the government had taken action and the Cross street landlord would have to pay taxes on the liquor amounting to nearly $1300. The liquor was confiscated by the raiding party at the time of the raid.

HANNAH HARRINGTON TO RECEIVE $3314.91

In bill form under the head of "Claims," the city of Lowell will pay this month to Hannah Harrington the sum of $3314.91 as the outcome of her damage suit against the city for alleged personal injuries sustained by her as the result of a fall in Lawrence street during a time when paving was being done there.

The bill this morning received the approval of Mayor George H. Brown and the bill sheet carried the approval of J. Joseph Hennessy, retained as special attorney for the city.

The case was tried in the superior court last fall for the city by the then city solicitor, William D. Regan, with the present solicitor, Edward J. Tierney, as counsel for Hannah Harrington. The jury returned a verdict for the plaintiff in the sum of $4000. This was later reduced to $3200 through the efforts of Mr. Regan, who also filed a bill of exceptions, claiming there was no liability on the part of the city based on any facts presented in evidence.

When Mr. Tierney succeeded Mr. Regan in the office of city solicitor and the case came up for final decision, the former was not in a position to represent the city and J. Joseph Hennessy was retained at a time shortly after his departure from the office of city auditor.

The payment now represent the verdict of $3200, plus costs and interest from the date of the writ.

Spring Find You Tired, Achy, All Worn Out?

Then Look to Your Kidneys! This is a Common Condition in April and Is Often Due to Weakened Kidneys.

DOES early Spring find you utterly miserable with an aching back? Do you get up lame and stiff—lag through the day feeling tired, weak, nervous and depressed? Isn't it time, then, you found out why you are so run-down—why you are so unable to enjoy the first fine days of spring?

There is some good reason for your condition and more than likely it's weakened kidneys. Winter, you know, is mighty hard on the kidneys. Colds and chills, a heavier diet with less exercise, and less elimination through the skin, all throw a heavy burden on the kidneys. The kidneys fall behind and poisons accumulate.

It's little wonder, then, that spring finds you with torturing backache, rheumatic pains, headaches, dizziness and annoying bladder irregularities.

But don't be discouraged! Simply realize that your kidneys have fallen behind and give them the help they need. Use Doan's Kidney Pills, lighten the diet a bit, drink water freely and get plenty of outdoor exercise. Doan's have helped thousands and should help you. Ask your neighbor!

"Use Doan's" Say These LOWELL Folks:

S. F. CLIFFORD, Chauffeur
1095 Middlesex St., Says:

"My back ached and my kidneys were out of sorts. Mornings I could hardly get out of bed, I had such terrible pains through the small of my back, and I couldn't sleep well at night. I would have to give up my work in the mill altogether. My kidneys acted too often and the secretions burned in passage. I read about Doan's Kidney Pills and bought a box at Burkinshaw's Drug Store. They soon helped me and a few boxes cured me."

MISS H. QUINN
180 Smith St., Says:

"I was ailing with lame back and kidney complaint. I couldn't stoop due to the pain through the small of my back and my feet and hands bloated badly. I felt tired and worn out. When Doan's Kidney Pills were recommended, I bought some at Howard's Drug Store. They did me a great deal of good and relieved the pain in my back. I am glad to recommend Doan's Kidney Pills to others."

Doan's Kidney Pills

At all dealers, 60c a box. Foster-Milburn Co., Mfg. Chemists, Buffalo, N. Y.

IT WILL PAY YOU TO READ SUN CLASSIFIED ADS

Announcements

LOST AND FOUND

FUR NECKPIECE lost somewhere between Fifth and Westford sts. Reward 86 Thorndike st.

PACKAGE lost, containing arches, between Green's Drug store and Bon Marche, Friday, 5.00-5.30 p. m. Address Q-98, Sun office.

SMALL BLACK POCKETBOOK containing large sum of money lost either in down town district, Andover st. or car. Owner in need of money. Reward return John Dapkins, 133 Howard st.

$16 BILL lost between A. G. Pollard Co.'s and city hall. Tel 2324-W.

FOX HOUND lost, color black and tan, four white feet. Finder notify Jos. Edward, 10 Durrell st, Methuen. Tel. 4096-W.

LADY'S GOLD WRIST WATCH lost Thursday evening, between Merrimack sq. and North Chelmsford. Tel. 2052-R.

Automobiles

AUTOMOBILES FOR SALE 10

PACKARD 1914 touring car for sale, suitable for tow or parts, 462 Mammoth rd. Tel. 2497-W.

6-PASS. STUDEBAKER for sale, 1919, in good running order. Price $350. Apply 855 Rogers ct, city line.

FORD SEDAN for sale, starter, demountables, shock absorbers and other extras, good condition, $250, 294 Varnum ave.

1916 5-PASS. HUPMOBILE, good condition. Price reasonable. Write Q-33, Sun Office.

SERVICE STATIONS 12

AUTO REPAIRING—All makes, guaranteed work, first class mechanics, cars washed. Fairgrounds Garage, Geo. Brooks, 1122 Gorham st. 3274-J.

AUTO REPAIRING, overhauling on all makes of cars. Prices right. Arthur Gervais, 25 Riverside st. Tel. 2285-W.

PHONE 700, day or night, for wrecking car service, anywhere, anytime. Belvidere Garage, 35 Concord st.

CYLINDER REGRINDING for all makes of pleasure cars and trucks. Piston and rings fitted. W. B. Roper, 23 Arch st. Tel. 4301.

AUTOMOBILE FOR HIRE 13

TWIN SIX PACKARD limousine for all occasions. Roche's Packard auto livery. Tel. 6356-R or 6356-W.

STORAGE BATTERIES 14

AUTO BATTERIES

Generator and Ignition Parts and Repairs

CONANT BATTERY SERVICE CO.

Exide Dealers

64 Church St. Phone 120

WESTINGHOUSE BATTERY SERVICE Repairing and recharging, 398 Central st. Frank C. Slack. Tel. 1256.

GOULD DREADNAUGHT Battery Station. All makes repaired. J. J. Sullivan, 565 Middlesex st.

ELECTRICAL SERVICE 15

COTE-COWDREY ELECTRIC CO. Electric motors and garage service, rear of 11 Midland st. Tel. 3780.

AUTOMOBILE TOPS—COVERS 19

AUTO TOPS—New tops, tourings, $30; roadsters, $25; Gypsy back with bevel glass, $12. John P. Horner, 353 Westford st. Tel. 5293-M.

AUTOMOBILE INSURANCE 22

FIRE AND AUTO INSURANCE. Prompt adjustment. Arthur E. McDermott, 291 Broadway. Tel. 927.

INDIVIDUAL STALLS for automobiles, rent $5 month. Inquire 18 Fourth st.

MOVING AND TRUCKING 30

WILLIAM ODDIE—75 Palmer street, local and long distance trucking. Our service and prices are right. Office Tel. 4629. Res. Tel. 6371-R.

PIANO AND FURNITURE MOVING—Packing and shipping, heavy machinery handled. Lowell Trucking Co. Tels. 2835-W and 1876.

M. J. FEENEY—Local and long distance piano and furniture moving, party work a specialty. 19 Kinsman st. Tel. 5475-W.

JOBBING AND EXPRESS—Small truck. Tel. 1421-W.

Business Service

STORAGE 31

STORAGE ROOMS—For furniture and pianos, $1.50 and $2 per month; also furniture and piano moving. O. F. Prentiss, 356 Bridge st. Tel. 126.

STORAGE FOR FURNITURE and pianos, large enough for two-horse load. M. A. Mahoney, 18 Fourth st.

ELECTRICIANS 33

ELECTRICAL CONTRACTOR—For reliable work. Call H. F. Quimby & Co., 102 Chestnut st. Tel. 352 or 1687.

OLD AND NEW HOUSE WIRING—All kinds of electrical repairs. William Geary, 265 Thorndike st. Tel. 5831-M.

CARPENTERS AND JOBBERS 34

CARPENTERING—Geo. W. Williams, contractor and builder; also repair work done. Residence 634 Broadway. Tel. 1964-W.

CARPENTER AND JOBBER; also roofing. Prices reasonable. Charles Richards. Tel. 4732-M.

PLUMBING AND STEAMFITTING 35

PLUMBING AND HEATING—Thomas Keyes, 694 School st. Tel. 283-M.

BOURGEOIS BROS.—Steam, gas and water fittings. O. R. Bourgeois, Prop., 51 E. Merrimack st. Tel. 2713.

PAINTING AND PAPERING 36

ROOMS PAPERED, $3.00, painting and whitewashing. Tel. 453-M. Morris Villenauf, 258 Merrimack st.

STEEPLE WORK—Painting of flagpoles and smoke stacks. Harry Sorrenson, 105 Westford st. Tel. 3148-R.

W. A. BEAUREGARD—Painting in all its branches. Estimates given, 722 Moody st. Tel. 929.

WHITEWASHING, jobbing. P. Garrigan. Tel. 3504-R.

DUFFY BROTHERS

See Us Before You Buy

PAINTS and ROOFING

311 Bridge St. Tel. 584

ROOMS PAPERED—$3.75 and up, paper and labor included. Henry J. McCarthy, 641 Broadway. Tel. 5249-W.

ROOMS PAPERED—$4 up, including paper. High grade wall paper cheap. Whitewashing and painting. Work guaranteed. Max Goldstein, 155 Chelmsford st. Tel. 6622.

PAINTING ROOMS, $2 up. Tel. 3378-W.

ROOFING ASPHALT SHINGLES Slate, Gravel, Tin, Tar and Roll Roofing.

Expert Roof Leak Repairing Of all kinds. No job too large or too small. All work guaranteed. Estimates free.

KING, THE ROOFER

9 Leverett St. Phone 5969-W.

Business Service

PAINTING AND PAPERING 36

ROOMS PAPERED—$3.50 up, including stock, whitewashing, painting and plastering. J. J. Hayden store, 40 Union st.

ROOFING 38

Taylor Roofing Co.

Use the Best Singles on the Market

FLEXATILE

"Do Not Curl Up"

Also galvanized nails. Experienced help. Shingling a specialty.

140 Humphrey St. Tel. 969.

JOIN OUR ROOF CLUB

EASY PAYMENT PLAN

ARTHUR J. ROUX

147 Market St. Tel. 4115-W

"The Paint and Roofing Store of Lowell."

DOUGLAS & CO.

Slate, Gravel and Metal ROOFING

Agents for

BEE HIVE ROOFING FELT

147 Rock St., Lowell, Mass. Tel. 2540.

M. GEOFFROY—Contractor for shingle, slate, gravel and tar roofs. All kinds of sheet metal work. Roofer of 15 years' experience. 58 Alma st. Tel. connection.

CHIMNEY and slate roof repairing; smoky chimneys a specialty. J. M. Kelley, 191 Appleton st. Tel. 4711-M.

STOVE REPAIRING 39

HAVE YOUR STOVE TRIMMINGS polished and nickel-plated. Regan and Kirwin, 37 Shattuck st. Tel. 2667.

QUINN STOVE REPAIR CO., 140 Middlesex st., sell linings, grates and other parts to fit all stoves and ranges; work promptly attended to by expert repair men. Tel. 4170.

PIANO TUNING 40

J. KERSHAW—Pianos and organs tuned and repaired. 50 Humphrey st. Tel. 974-M.

DRESSMAKING 42

TAILORESS AND DRESSMAKER—Exclusive New York styles. The shop of individuality. M. L. Dupuis, 209 Bradley Bldg.

DYERS AND CLEANERS 43

CLOTHING CLEANED, dyed and repaired. Prices reasonable and satisfactory service guaranteed. Merrimack Steam Dye House, 477 Merrimack st. Wm. W. Hazard, Mgr.

UPHOLSTERING 44

UPHOLSTERER—All kinds of cushions made to order, parlor and living room sets made and repaired. Jos. A. Coray, 48 Coral st. Tel. 1969.

UPHOLSTERING and repairing parlor sets and living room sets. Call me up and I'll bring sample. You save money. 588 Middlesex st. Tel. 3430.

RUGS—We make old carpet into reversible rugs; carpets cleaned and repaired. Economy Rug Works. Tel. 855.

UPHOLSTERING—Furniture repairing. G. Gott, 381 Bridge st. Tel.

MISCELLANEOUS REPAIRING 45

FINE WATCH and clock repairing Max Porteck 208 Pleasant st. Tel. 1459-M.

CHIMNEYS SWEPT and repaired. Wm. Cloutier, successor to W. H. Limberg. Yard, 59 Fulton st. Tel. 6383.

EUROPEAN SHINE PARLOR—Best shine in city. Hats cleaned and blocked. Shoes dyed. 602 Merk. st.

LANDSCAPE GARDNER 47

LAWNS GRADED and cared for. Trees, vines and shrubs pruned. Tel. 2914-J. Henry Reed.

Business Service

MEDICAL SERVICE 48

FREDERICK DUGDALE, M. D.

—— Specialist ——

SKIN, BLOOD AND NERVOUS DISEASES

RHEUMATISM, neuralgia, neuritis, lumbago, sciatica, rheumatoid, arthritis, gout, catarrh, epilepsy.

CANCER, TUMORS, Piles, Fistula and rectal diseases WITHOUT THE KNIFE.

EYE, ear, nose, throat, stomach. Investigate methods of treatment.

LOWELL OFFICE, 97 CENTRAL ST.

Hours—Wed. and Sat. 2-4, 7-8.

Consultation Examination Advice

—— FREE ——

ASK YOUR DOCTOR about Massage, Vibration and Electric treatments and then come to J. A. Peters, Masseur, Rooms 309-310 Sun Bldg. Treatments at your residence if desired. Office hours: Evenings 7 to 10 and by appointment Saturday, Sunday and holidays. Tel. 2020.

ELECTRIC VIBRATORY MASSAGE 48

KATHERIENE F. McKEON, trained nurse. Residential work only. 247 Appleton st. Tel.

Employment

HELP WANTED—FEMALE 50

RELIABLE CONCERN wants woman to do first class fancy work. Materials furnished. Liberal pay. Stamped envelope brings particulars. Underwood Art Goods Co., Portsmouth, O.

HERE'S A BIG NEW MONEY-MAKER. "Simplex Ironing Board Covers." New agent made $75 first two days. Sample offer free. W. J. Lynch, Springfield, Ill.

CHAMBERMAID wanted. Apply 506 Middlesex st.

RELIABLE CONCERN wants women to do first class fancy work. Materials furnished. Liberal pay. Stamped envelop brings particulars. Underwood Art Goods Co., Portsmouth, O.

Employment

HELP WANTED—FEMALE 50

WOMAN wanted, for heavy house cleaning, washing paint, etc., one afternoon a week. Must be capable and reliable. Write A, Sun office.

HELP WANTED—MALE 51

WOMAN wanted a few hours a week to do house cleaning, modern conveniences. Write M-6, Sun office.

$135 MONTH—Become railway mail clerks. Big opportunity. List positions free. Write immediately. Franklin Inst., Dept. 157-G, Rochester, N.Y.

WANTED

Two Registered Pharmacists

For new store in Lowell; only experienced men need apply. References required. Confidential. Address B-80, Sun Office.

COTTON RING SPINNERS wanted for night work out of town, fares advanced, no strike or labor trouble; meet agent Monday from 5 to 7.30 p. m. at Middlesex Service Bureau, 169 Middlesex st.

MEN—Age 17 to 55, experience unnecessary. Travel, make secret investigations, reports. Salaries, expenses. American Foreign Detective Agency, 426, St. Louis.

ONE SCOTT & WILLIAMS model K fixer wanted, steady employment. French Canadian preferred. The Butterfly Hosiery, Limited, Drummondville, Que., Canada.

MEN—FIREMEN, BRAKEMEN, beginners $150, later $250; promotion to conductor or engineer, $300-$350; no strike, increasing business (which position?) Write Railway, Q-37, Sun Office.

MEN wanted for U. S. Mail Service. $115 to $190. Experience not required. Correspondence course unnecessary. Write E. S. Bishop, Box 391, Joplin, Mo.

BE A DETECTIVE, $50-$100 weekly; travel over world; experience unnecessary. American Detective Agency, 59 Lucas, St. Louis.

TAILOR wanted. Jos. Stoklasa, 58 E. Merrimack street.

SALESMEN AND AGENTS

I WILL GLADLY tell anyone suffering with rheumatism, how I was cured in four days after two years of terrible suffering. It matters not what form you have, what you have tried or how long standing. Send name and address today. Address Chi-Ho-Wa, Box 147, Little Rock, Arkansas.

AUTOMOBILE OWNERS, garagemen, mechanics, repairmen, send today for free copy of this month's issue. It contains helpful, instructive information on overhauling, ignition troubles, wiring, carburetors, storage batteries, etc. Over 120 pages, illustrated. Send for free copy today. Automobile Digest, 108 Butler Bldg., Cincinnati.

BEGIN YOUR OWN BUSINESS wholesaling chocolate bars, chewing gum, candy mints. Attractive novel packages. Write today. Exclusive proposition. Helmet Products Co., Cincinnati, Ohio.

MAKE $300 to $500 month distributing Speedoline; easy, permanent work; exclusive territory; automobile free. Write for particulars. Speedoline Co., Dept. 210, Dallas, Tex.

THE NATIONAL SURETY OF NEW YORK

can use two more high class men over 25, as salesmen, in Lowell, Lawrence, Haverhill, etc. This is not an investment proposition. See Mr. Vincent at 267 Central st., over Lowell Trust Co., between 9 a. m. and 5 p. m.

2 EXPERIENCED SALESMEN wanted. Apply Park Bottling Co., 236 Adams st. Tel. 3461.

AGENTS wanted to sell goods. Apply 19 Exeter st., after 4 P. M.

LEARN A TRADE—I'll pay your railroad fare to either my Cincinnati or Chicago school. Complete automobile and tractor course at lowest tuition ever offered. Send for my 68-page catalog describing in detail my wonderful offer and why I will pay your railroad fare. Big demand for Rahe trained auto mechanics. Cash in on big spring and summer business. Act now. Rahe Auto & Tractor school, Dept. C-C, 9th & Walnut sts., Cincinnati, Ohio. Ontario & Michigan, Chicago, Illinois.

SPARE TIME WORK—Ladies in every town, $3 an hour demonstrating "Simplex Ironing Board Covers." Something new. Sells every home. W. J. Lynch, Springfield, Ill.

AGENTS—$4 an hour for your spare time. Write for canvassers' outfit, containing 18 samples of guaranteed line of pure food flavors, perfumes, soaps, toilet preparations, etc. Sell in every home. Big repeaters. Steady income. Send for sample case today. Light weight. Beautiful appearance. American Products Co., 5633 American Bldg., Cincinnati, Ohio.

AGENTS—Men, women. Startling money-making device, manufactures chocolate coated ice cream confection. Costs about 2½c. Sells for 10c. Profits, $3 to $50 daily up. Outfit, $25. Free chocolate, etc., makes 500 bars and $50 profit for you in few hours. Union Specialty Co., 508-512, Berrien st., Albion, Mich.

SALESMEN or selling organizations wanted, calling on garage trade, to sell first class Ford Timer of proven merit. Big commission. Exclusive selling rights granted in open territory. Address N. P. A., Box N, Norwalk, Conn.

EVERYBODY USES EXTRACTS—Sell Duo Double Strength Extracts. Complete line household necessities. Big repeaters. Write today. Duo Co., Dept. 511, Attica, N. Y.

YOU CAN MAKE $100 at once selling Magic Marvel Washing Compound; also bluing paddle, absolutely new. Biggest sellers. Steady 300 per cent. profit business. Free samples. Mitchell Co., 1314 B. 61st, Chicago.

TRY A SUN CLASSIFIED AD

Financial

INVESTMENTS—STOCKS—BONDS

LEO DIAMOND

Pays the Highest Prices for Your

LIBERTY BONDS

ROOM 12

116 Central St. Strand Bldg.

BUSINESS OPPORTUNITIES 58

PATENTS—Write us for Free Guide Books and Evidence of Conception Blank. Send models of sketch and description of invention for our free opinion of its patentable nature. Highest references. Prompt attention, reasonable terms. Victor J. Evans & Co., Woolworth Bldg., New York city. Main offices, 905 Ninth, Washington, D. C.

MONEY TO LOAN on second mortgages. Write B-89, Sun Office.

MISCELLANEOUS

LACE AND SCRIM CURTAINS laundered. Prices reasonable. Address 57 Bartlett st.

Instruction

MUSIC—DANCING 63

BAY STATE DANCING SCHOOL—Modern Ballroom Dancing. Class and private lessons every afternoon and evening. Tel. 6416.

Live Stock

PETS 68

YOUNG PUPPIES for sale and everything needed for dogs and puppies. Worms, distemper and fleas, quickly gotten rid of. Canaries and all necessary supplies. Florida turtles. Lowell Bird Store, 97 Paige st.

CANARIES for sale, male rollers, best of stock, 102 Cross st.

CANARIES for sale, females, 50c each, 13 Fourth st.

PUPPIES AND GROWN DOGS bought, sold and exchanged. Canaries $2. 6 Andover st.

Merchandise

ARTICLES FOR SALE 72

ENJOY GENUINE TAMALES, chile con carne, enchiladas, tortillas, frijoles, salads and other delicious Mexican dishes; simple and inexpensive to make, recipes, 25c coin. Advertiser, Box 239, Shelbyville, Ind.

CHILD'S STROLLER for sale. Inquire 40 Royal st.

STORE FIXTURES for sale, 418 Suffolk st.

PARLOR STOVES—All sizes and models, from $12, $20, $25 to $35. O. F. Prentiss, 340-356 Bridge st.

BAKER'S MILL REMNANT STORE—Moved to 212 Merrimack st.

BOOKS of all kinds bought, sold and exchanged at McGuann's, cor. Appleton and South sts. Tel. 6308.

TYPEWRITERS—New, rebuilt and second hand machines of all leading makes at reasonable prices. Our rental charges by the month are moderate. Prince's Arcade, 108 Merrimack st. to 65 Middle st.

MUSICAL INSTRUMENTS 80

PIANO for sale in very good condition, good tone, price $100. Tel. 8265 or call 568 Pine st.

UPRIGHT PIANO—Fine condition, $100 takes it; act quickly. Welcome's furniture warehouse, 23 E. Merrimack st.

UPRIGHT PIANO in good condition for sale, $95; also Victrola at 704 Bridge st. Tel. 6015-M.

MOTHERS—Bring that boy of yours to Bachelder's and let him see the new Crown Bicycle, the velocipede with the safety coaster and brake. Bachelder's, Post Office ave.

SPECIALS AT THE STORES 82

ICE CREAM, sodas, candy, tobacco, cigars. Save money by walking a square. A. Olszanski, 110 Lakeview ave.

PANAMAS and hats of all kinds reblocked. E. H. Severy, 153 Middle st. Tel. 2109.

NOVELTIES—Stationery, toilet articles, tobacco, ice cream and candy. Walk a square and save money. Anthony Olszanski, 110 Lakeview ave.

OUR BEEF, IRON AND WINE makes red blood, 75c per bottle. Noonan, druggist, Cor. Bridge and First sts.

RAZOR BLADES 84

RAZOR BLADES—Our expert sharpens any kind of a safety razor blade. Single edge, 24 cents a dozen, double edge, 30c. Howard, 197 Central st.

MISCELLANEOUS—TO LET 86

SUITS of all kinds to let. Tailor, 24 Middle st.

Rooms—Board

ROOMS FOR HOUSEKEEPING 91

FURNISHED ROOMS; also light housekeeping rooms to let, 18 Pearl st.

SINGLE ROOM wanted with bath room accommodation in Belvidere district, private home preferred. Write B-69, Sun Office.

FURNISHED ROOMS and rooms to let for light housekeeping, 170 Middlesex st.

P. J. Gralton Real Estate General Insurance

Phone 5810

417 Fairburn Bldg.-Lowell.

Legal Notices

Commonwealth of Massachusetts—(L.S.) Middlesex, ss.

Whereas, at a meeting of the County Commissioners for said County, at Cambridge on the first Tuesday of January, A. D., 1922.

On the petition of the inhabitants of the town of Dracut, in said County, praying for the relocation and specific repairs of Pleasant street, in said town .....

.....

.....

.....

.....

it was adjudged that said relocation and specific repairs..... were of common convenience and necessity.

Said commissioners therefore give notice that they will meet at Court House in Lowell on the fifteenth day of May, 1922, at ten of the clock in the forenoon to relocate and direct specific repairs accordingly.

RALPH N. SMITH, Clerk.

March 17, 1922.

A true copy

Attest:

Bernard F. Gately, Deputy Sheriff.

m25 a1-8

Real Estate For Rent

APARTMENTS—TENEMENTS 94

2 OR 3-ROOM KITCHENETTES to let in Highlands, all modern. Tel. 6271-M.

TENEMENT to let, has 6 rooms with gas and electricity in every room, including 3 piazzas and telephone. Apply at 81 Lincoln st. to Mr. Swartz.

TENEMENT to let, has 6 rooms with gas and electricity in every room, including 3 piazzas and telephone. Apply at 81 Lincoln st., to Mr. Swartz.

4-ROOM TENEMENT to let, with gas, rear of 86 Union st.

8-ROOM SUNNY HOUSE, thoroughly modern, to let in Highlands, to adults. Inquire 146 Pine st.

5-ROOM FLAT to let, upper Merrimack st. All improvements. Inquire 797.

FLAT TO LET, 117 Willie st., 3 rooms, $2.50 week. Inquire on premises or Tel. 96-W.

3-ROOM FURNISHED APARTMENT to let, private bath, hot water, steam heat, use of electric washer, large piazza and garage. Mrs. Gaudette, 217 Pawtucket Blvd.

5-ROOM TENEMENT to let, $4 per week. Inquire at 238 Chelmsford st.

4-ROOM TENEMENT to let, 29 Howard st. Apply Mrs. Semard.

HOUSE WANTED to rent, in good section of Highlands, convenient to either Westford or Stevens st. cars, containing eight or nine rooms with all conveniences. Prefer location near Westford. Will pay liberal rental if able to secure a modern house in good repair. Write giving full details and will arrange for interview. Address C. H. Addison, Room 319 Hildreth bldg.

3-ROOM TENEMENT to let, Gorham st., $2.50 per week. Call 2832 or 2131.

Real Estate For Sale

HOUSES FOR SALE 101

IN CENTRALVILLE—7-room house for sale, bath, hot and cold water, furnace heat, new fireproof roof, 32 feet of land, large hen house, quick sale, small amount down. Price $2800. Tel. 5007-M. P. J. Largee, 54 Mt. Grove st.

7-ROOM HOUSE for sale in Centralville, bath, hot and cold water, furnace heat, new fireproof roof, 3200 ft. of land, large hen house. Quick sale, small amount down. Price $2800. Tel. 5007-M. P. J. Largee, 54 Mt. Grove st.

2-TENEMENT AND COTTAGE for sale at 36 and 34 Fisher st. Inquire at 34 Fisher st.

8-ROOM COTTAGE for sale, near Davis square. Bath, furnace heat, excellent repair, easy terms, $2800. D. F. Leary, Hildreth Building.

7-ROOM COTTAGE for sale, near Blossom st., bath, hot and cold water, newly shingled and painted. Dandy location. Price $3400. Easy terms. D. F. Leary, Hildreth Building.

Classified Display

GREAT LAND SALE

REAL GARDENS

—— At ——

FAIRACRES

ON LAND

SUNDAY

Just beyond Edson cemetery, first street to right. Bring your friends.

F. W. SADLER

Wanted to Buy

Your 2 or 3 tenement house or cottage. We have the cash if your price is right. Write us full particulars or call at our office.

F. VINCENT KELLY CO.

Rooms 218-220 Bradley Bldg.

147-175 Central St.

WE DID HAVE BUGS

We Have None Now

MA BOT BULL'S-EYE

That Is Why

Business Convalescing

The many friends of General Business, who has been flat on his back since his feverish activities during the War, will be glad to learn that he is beginning to sit up and take nourishment.

We have felt his pulse—the Steel Industry—grow weaker and weaker until we thought it about time to say it with flowers. We are now able to report, however, that his pulse is becoming stronger every day, and barring any unexpected relapse, we can expect that long heralded return to normaley before many months.

LOWELL IRON AND STEEL CO.

"The Complete Steel Warehouse"

TEL. 2870 TANNER STREET

CAUGHT!

Edward Royton on the way to jail immediately after his capture following a daring attempt to hold up the Merchants Bank and Trust Co., Washington, D. C.

MILITARY DICTATORSHIP

This Will Be Considered at De Valera Meeting in Dublin

The following is from a special despatch to the New York World from its Dublin special correspondent:

The Irish republican army convention is to reassemble in Dublin Sunday, tomorrow, when the executive, formed a fortnight ago, will report resolutions recommended to the executive for consideration, including open declaration of a dictatorship, dissolution of all "Pretended governments" in Ireland opposed to the republic.

The members of the executive repudiated the Dail majority, whom they charged with subverting the republic and they also repudiated the free state provisional government. The executive is instructed to submit a considered opinion on those proposals at Sunday's convention.

In a speech at Kingstown last night Mr. de Valera said.

The "illegal action" of setting up a provisional government as the country's government, if persisted in, would not be obeyed. "I say further," he emphasized, "that that government will not function."

No advance toward peace was discernible throughout de Valera's speech which was altogether uncompromising in character.

The provisional government is slowly and carefully recruiting its army. The official recruiting departments are taking steps to insure that the ranks will not be permeated by republicans, with the purpose of creating internal disaffection. It is expected that in a few weeks the free state army's strength will be about 10,000.

Wood Wood Wood

Now is the time of year to burn wood as you won't need a fire all the time. I have learned a good supply of dry cord wood in my yard ready for prompt delivery. I also have green birch wood which makes nice summer wood. I will appreciate your order. Sawed if desired.

AMASA A. BROWN

73 INLAND ST. TEL. 2320

TRAINS TO AND FROM BOSTON

Southern Division To Boston Lve.	Arr.	Fr. Boston Lve.	Arr.	Portland Division To Boston Lve.	Arr.	Fr. Boston Lve.	Arr.
5.20	6.40	2.00	3.18	6.38	7.36	z6.55	8.31
6.23	7.20	6.00	7.08	10.54	12.10	10.33	11.53
6.44	7.30	7.35	8.20	5.14pm	6.36	3.25	4.40
h6.30	7.50	h8.15	9.30	7.12	8.26	5.14	6.18
7.01	8.00	9.00	9.39	10.30	11.55	6.55	8.14
7.05	7.56	9.30	10.09			9.50	11.13
7.35	8.37	12.30	1.11				
9.01	9.42	h1.05	2.08				
10.05	11.05	2.15	3.16				
11.17	12.08	2.50	3.41				
12.07	1.01	4.00	4.49				
1.17	2.35	4.05	5.24				
2.45	3.45	5.00	5.43				
h3.30	4.12	h5.22	6.42				
4.00	4.50	6.05	6.35				
4.12	5.25	6.50	7.11				
5.30	6.40	8.14	7.42				
h5.35	7.28	8.00	8.41				
7.05	8.20	8.40	9.11				
8.40	9.30	10.30	11.40				
10.05	10.51	11.35	12.40				

Portland Division

To Boston Lve.	Arr.	Fr. Boston Lve.	Arr.
12.07	1.26	8.29	9.42
6.40	4.00	6.10	6.45
5.26	7.30	8.45	9.50
8.55	10.05		

Sunday Trains

Portland Division

To Boston Lve.	Arr.	Fr. Boston Lve.	Arr.
6.44	7.30	8.45	9.55
7.05	7.56	10.00	10.59
5.30	6.40	11.00	11.39
6.18	10.16	1.00	2.04
10.26	11.17	5.30	6.24
2.42	3.35	7.15	8.25
5.08	6.00	8.00	8.41
7.34	8.00	8.30	9.11
8.26	9.10	9.25	10.33
8.40	9.50	10.45	12.01
9.50	10.45		

Southern Division

To Boston Lve.	Arr.	Fr. Boston Lve.	Arr.
5.20	6.40	2.00	3.18
6.23	7.20	6.00	7.08
6.44	7.30	7.35	8.20
h6.30	7.50	h8.15	9.30
7.01	8.00	9.00	9.39
7.05	7.56	9.30	10.09
7.35	8.37	12.30	1.11
9.01	9.42	h1.05	2.08
10.05	11.05	2.15	3.16
11.17	12.08	2.50	3.41
12.07	1.01	4.00	4.49
1.17	2.35	4.05	5.24
2.45	3.45	5.00	5.43
h3.30	4.12	h5.22	6.42
4.00	4.50	6.05	6.35
4.12	5.25	6.50	7.11
5.30	6.40	8.14	7.42
h5.35	7.28	8.00	8.41
7.05	8.20	8.40	9.11
8.40	9.30	10.30	11.40
10.05	10.51	11.35	12.40

h via Bedford; z via Wilmington Jct. n not holidays, h Sat. only.

THE NUT BROTHERS

(Ches and Wal)

DOINGS OF THE DUFFS

INDEPENDENCE DAY OBSERVANCE

Local Greeks to Observe Anniversary of Release From Turkish Yoke

Big Celebration to Be Held in Associate Hall Tomorrow Afternoon

Observance of Independence Day by the Greeks, the 101st anniversary of the day on which they threw off the Turkish yoke and began the struggle which resulted in their recognition as a free people, will be held with elaborate ceremony tomorrow afternoon in Associate hall. The real anniversary occurred yesterday, but the officers of the community decided that a more satisfactory observance would be conducted on Sunday afternoon.

The celebration will be far more restricted than in Greece, where the day is celebrated annually in much the same fashion as the American Fourth of July. At 2 o'clock the people of the community, including the school children, will assemble in Associate hall. Many speakers will address the audience on the significance of the day, among them being Greek Consul Makies of Boston. The school children will sing patriotic airs.

On April 6, 1821, (new time) Archbishop Germanos of Old Patras blessed the colors of the insurrectionists, then about to embark upon the third attempt in 50 years to escape from Turkish rule. Nine years later, as a result of the Treaty of London, Greece was formally recognized by the world as an independent nation, under the protection of Great Britain, France and Russia, with Capo d'Istrias as the first president. After the president's assassination in 1831 Otho, second son of the king of Bavaria, was made king, and Greece has remained a kingdom ever since, although it approached the republican stage during the last months of the world war.

The split in the local community at the present time precludes an observance such as would normally be held, but President James Danas of the community and Thomas J. Noucas of the disaffected section both express a wish that Sunday's celebration will be successful.

BUDS AND BLOSSOMS OF THE EASTER SEASON

Local florists have adorned their windows in festival array with the variegated buds and blossoms of the Easter season. Easter lilies in abundance hold the position of honor and their pure white blossoms form a splendid contrast to their more colorful attendants. Tulips, with single or double blossoms; roses of the crimson rambler, baby rambler and Dorothy Perkins varieties; hyacinths in all colors; jonquils and daffodils; hydrangeas in blue, white and pink; begonias; sweet peas, carnations and orchids; in fact, everything but the tender violet, is on display in profusion. Easter is so late this year that practically no violets are available, these delicate flowers being unable to withstand the first warm sun.

Inquiry at the various shows developed the fact that the price of Easter lilies this season is from 20 to 40 cents a blossom. This is a marked increase from last year, when the uniform price was about 50 cents, and previous years, before the advent of high prices, when the blossoms were offered for 10 and 15 cents each.

TO BUILD NEW MILL IN NORTH BILLERICA

The contract for the erection of a new mill, 210 by 78 feet, four stories high on the banks of the Concord river, adjoining the present mill property, has been given out by the Talbot Mills company of North Billerica and work will be started at once. In order to make room for the new building the wool shop, one of the original mills of the company, will be demolished. The new structure will be of cement with brick panels, while the interior will be of steel construction.

NEW COST SYSTEM ON WORK PROVES WORTH

The job of laying granolithic sidewalk around Thomas F. Mann square in Gorham street was completed Thursday night and yesterday City Engineer Stephen Kearney gave out a detailed cost report of the work, figured on the new system now in operation.

The per square yard cost was $3.18, against the prevailing contract price of approximately $4. Labor charged amounted to $244.56, while materials cost $157.04, making a total of $401.60. There were 158.07 square yards of walk laid, at a cost of $3.18 per yard.

$300 COLLECTED IN LIQUOR FINES

Three men convicted of illegally keeping liquor paid fines of $100 each when arraigned in district court this morning. Those to contribute are Joas Freitas, Noberta Ferreira and Abraham Solabde.

DIGNITY AND GRACE

are two features befitting a monument, and all our monuments possess such characteristics. Don't you desire that kind of a memorial over the grave of your loved ones? We design, carve and erect monuments to special order, at moderate cost.

The Lowell Monument Co.

JOHN PINARDI, Prop.

Gorham St. Tel. 555-W

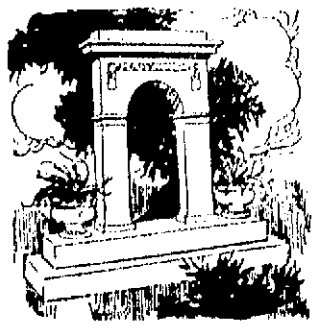

LOWELL DISTRICT COURT

Camp Devens Soldier Assaulted Officer at Railroad Station—Other Cases

Louis J. Williams, a soldier stationed at Camp Devens, and for the past 24 years a member of the United States army, pleaded guilty to charges of drunkenness and assault and battery when arraigned in district court this morning before Judge Thomas J. Enright. For the first time since the order went into effect some weeks ago, the court appeared in the official black robe of his office. He made a most impressive appearance.

Williams was arrested yesterday afternoon by Special Officer John F. Manning, who is on duty at the Boston & Maine station.

Mr. Manning testified that when he went on duty at 2 o'clock, Williams was asleep in the station. Manning said he woke up Williams and told him not to sleep there. Williams was not in uniform at the time. Manning said that Williams asked him what time the next train went to Ayer and followed this by striking him in the jaw. Manning went outside and secured help and had Williams arrested.

Williams said that he was willing to make restitution and agreed to pay Manning $10 so that a broken tooth might be fixed up.

Williams testified that he had been in the army for 24 years, that he had been stationed at Camp Devens for three years, or since his return from France.

The court said the only thing that saved Williams from a direct sentence was his army record. He was ordered to pay Manning $10. The drunkenness charge was filed but Williams was sentenced to the house of correction for four months under a suspended sentence for six months on the assault charge.

Stole Horse and Wagon

Alex Freeman appeared, charged with larceny. He was the young man who drove a horse and wagon, belonging to a junk dealer, named Goldman, from Hall street, last Tuesday afternoon. The police claim the boy painted the wagon to disguise it and that he drove it to Nashua and back. The outfit was recovered yesterday afternoon in a Pawtucket street stable. Freeman, who is 19 years old, was arrested yesterday. The case was continued to April 15.

Edmund Lizotte faced the court on a non-support charge which has been pending without trial since Oct. 18. Mrs. Lizotte has been living in Fitchburg. Defense counsel said his client had much difficulty in seeing his children when he went on a visit. The case was continued to Oct. 8. The defendant has been paying his wife $8 a week, according to a court order.

Defendant Discharged

John Peters was arraigned charged with disorderly conduct on complaint of Mrs. Helen Devanas. She claimed that Peters had been annoying her for some time and that he had attempted to make her leave her husband.

She said that Peters came into a restaurant where she was working and tried to make appointments with her. She declared that Peters threatened her and made her write him a postal card in an armorous vein.

She also said two men tried to abduct her in an auto about three months ago, while she was in Dutton street one night about 5.30 o'clock. She claimed she picked up an iron bar from the floor of the auto and bit the men over the fingers and was able to make her escape.

Peters testified that Mrs. Devanas stopped him several times and asked to be taken to a show. He averred he twice took the woman to shows.

The court found Peters not guilty and ordered him discharged.

DEATHS

BRADY—James J. Brady, a well known resident of this city and a member of St. Patrick's parish, died this morning at his home, 231 Cabot street. He is survived by two daughters, Miss Mary Brady of this city and Mrs. Ellen Walson of Detroit, Michigan; one brother, Mr. Patrick Brady of this city. The body was removed to the rooms of Undertaker Peter H. Savage.

TYLER—Mr. Albert H. Tyler, a resident of Rutherford, N. J., passed away this morning at the age of 57 years. He had recently come to this city and lived at 93 Durant street. He is survived by his wife, Nettie A. Tyler of this city, and a sister, Mrs. John Amidon of Greenfield, Mass. His body was removed to Saunders' Funeral home, 217 Appleton street.

WAGNER—The many friends of George E. and Rowena (Sturtevant) Wagner will regret to hear of the death of their youngest daughter, Priscilla Rowena Wagner, who passed away at the family home, 42 Marlborough street, this morning, at the age of 1 year, 7 months and 1 day. Besides her parents, she is survived by two brothers and one sister.

BARRY—Mrs. Pierre Barry (née Victoria Demers), aged 56 years, died this morning at her home, 11 Sargent street. She leaves her husband, a son, Wilfred; three brothers, Alme Demers of Ware, William Demers of Worcester and Elzear Demers of Canada; three sisters, Mrs. Caroline Nolasky of Fall River, Miss Georgiana Demers of Ware, Mrs. Amanda Dussault of Canada and Mrs. E. Boggler of Michigan.

HOWE—Died April 8, in Dracut, John M. Howe, aged 69 years, 11 months and 13 days. He is survived by nine children, Thomas W. Howe of Worcester, Mrs. George Heatlie, Joseph J. Howe, Mrs. O. Pilsney and Oswell Howe, all of this city, and Mrs. Lester J. Stearns, Mrs. J. O. Pilsney and Oswell Howe, all Cambridge, Hiram C. Howe of Weston and John E. Howe of Beverly; also three brothers living in New Brunswick.

RODRIGUES—Manuel Rodrigues, beloved infant son of Ernest and Mary (Kinich) Rodrigues, died this morning at the home of his parents, 73 Lawrence street, aged two months.

OUT OUR WAY

FUNERAL NOTICES

BURNS—Died April 7, Mrs. Margaret (Kane) Burns. Funeral will take place on Sunday afternoon at 2.30 o'clock, from the funeral parlors of Undertakers M. H. McDonough Sons. Services will be held at St. Peter's church at 3 o'clock. A requiem mass will be celebrated Monday morning at 8 o'clock, at St. Peter's church. Burial will take place in St. Patrick's cemetery. Funeral arrangements will be in charge of Undertakers M. H. McDonough Sons.

BRADY—The funeral of James J. Brady will take place Monday morning, from the undertaking rooms of P. H. Savage, at 8.30 o'clock. High mass of requiem at St. Patrick's church at 9 o'clock. Interment in St. Patrick's cemetery. Undertaker P. H. Savage in charge.

DENVER—Died in this city April 6, at the Lowell General hospital, Mrs. Alfreda O. Denver, aged 34 years, one month and ten days. Funeral services will be held at Saunders' Funeral home, 217 Appleton street, on Sunday afternoon at 1.30 o'clock. Friends are respectfully invited. Undertaker William H. Saunders in charge.

HOWE—Died April 8, in Dracut, John M. Howe, aged 69 years, 11 months and 13 days. Funeral services will be held at the Funeral church, 236 Westford street, Sunday afternoon at 2.30 o'clock. Friends are invited without further notice. Burial will be in the family lot in the River Bank cemetery at Norton, N. B. Please omit flowers. The funeral arrangements are in charge of Undertaker George W. Healey.

WAGNER—Died in this city, April 8th, at the home of her parents, 42 Marlborough street, Priscilla Rowena Wagner, aged 1 year and 7 months. Funeral services will be held at 42 Marlborough street, on Sunday afternoon at 2.30 o'clock. Friends are respectfully invited. The funeral arrangements are in charge of Undertaker William H. Saunders.

DOCKETT—Died April 7, in North Adams, Mass., Ambrose G. Dockett. Funeral services will be held at the funeral church, 236 Westford street, Monday afternoon at 2 o'clock. Friends are invited without further notice. The funeral arrangements are in charge of Undertaker George W. Healey.

RODRIGUES—Died April 7, at the home of his parents, Ernest and Marie Rodrigues, 73 Lawrence street, Manuel Rodrigues, aged two months. The funeral will take place Sunday afternoon at 2 o'clock. Services at St. Anthony's church. Burial will be in St. Patrick's cemetery, in charge of Undertakers James E. O'Donnell and Sons.

HORNE—The funeral of Margaret Horne will take place Monday morning at 8 o'clock from her late home, 120 Fayette street. A solemn high mass will be celebrated at the Immaculate Conception church at 9 o'clock. Burial will be in the family lot in St. Patrick's cemetery. Funeral will be in charge of Charles H. Molloy's Sons.

FUNERALS

GREGOIRE—The funeral of Abel Gregoire took place this morning, from the home of his daughter, Mrs. Josephine Miller, 12 Cady street. Funeral mass was sung in Notre Dame de Lourdes church at 8 o'clock, by Rev. Fr. Leon Lemothe, O.M.I. The bearers were George Gregoire, Frank Boisvert, Joseph Lube, Frank Miller, Henry Miller and Elzear Goyette. Burial took place in the family lot in St. Joseph's cemetery, where Rev. Fr. Joseph Denis read the committal prayers. Arrangements were in charge of Funeral Director Joseph Albert.

C. M. A. C. BOWLERS TO HAVE BANQUET

The committee in charge of arrangements for the banquet to mark the closing of the C. M. A. C. Bowling league season will meet tomorrow forenoon at 10.30 o'clock in the rooms of the organization in Pawtucket street to complete plans for the event, which will be participated in by all members of the league as well as a few invited guests.

The speakers at the banquet, which will be held shortly after Easter Sunday, will include Dr. George E. Caisse, President J. A. N. Chrétien of the association; Rev. L. G. Huchand, O.M.I., chaplain of the society, and Rev. Guillaume Ouellette, O.M.I. Winners of the various prizes will be announced.

The committee in charge consists of Frank Cayer, chairman; Joseph Gosselin, secretary; Leo Beaulieu, treasurer; Larry Boyle and Leo St. Jean.

FLAGS AT HALF MAST

The American flags, flown from the staffs on all of R. F. Keith's theatres, will be at half mast for a week in honor of Samuel K. Hodgdon, the oldest Keith employe, word of whose death at Saco, Me., was received this morning by Manager Pickett. Mr. Hodgdon started as head of the booking department with the Keith concern, many years ago.

STATE AID DEPARTMENT

Bill Presented to City for Services Rendered by Edward T. Leahey

The state aid department has presented a bill to the city for approval this month in the name of Edward T. Leahey, a visitor in that department, for services rendered over a period of 22 days and in the total amount of $88. The bill runs from March 10 to April 5, inclusive.

Mr. Leahey was appointed an investigator or a visitor in the state aid department some time ago by Mayor George H. Brown. His employment continued until March 10, when it was terminated on orders sent out by the civil service commission, which held that his employment was illegal. His pay was ordered stopped as of March 10.

It was generally believed that Mr. Leahey stopped work in the state aid department on that date, but the bill presented today, which bears the approval of William A. Arnold, superintendent of state aid, brings to light the fact that he has been continuously employed, although his name has not appeared on any payroll since notification of his illegal employment was received.

It also was brought to light today that the civil service has approved a provisional appointment for Mr. Leahey, but only dating from April 6, or the day following the last date for which he seeks pay on the bill presented.

It is understood that the civil service commissioner will order Mr. Leahey's pay released, but only from April 6, the date on which his provisional appointment began.

DISCUSSED HANDLING OF LOCAL MAILS

In furtherance of the slogan "Mail Early and Mail Often," contained in a letter sent the chamber of commerce yesterday by Acting Postmaster Delisle, Secretary Manager E. F. Wells, of the chamber, was in conference with the acting postmaster today.

An agreement was reached according to which Mr. Delisle will devise a chart on which he will record the amount of mail coming into the postoffice at every hour during the day. It is expected that when the records are averaged up they will show very clearly that vastly more mailing is done late in the afternoon than at any other time; a fact that should demonstrate the necessity of mailing early. Mr. Wells expressed the willingness of the chamber of commerce to cooperate in the movement in any way possible.

The matter of getting mail from New York to Lowell into this city more efficiently was taken up, and the acting postmaster promised to investigate and see what can be done. Some years ago the mail for Lowell was placed on the last train from New York, and arrived here in time for early delivery, but such a condition cannot be said to prevail at the present time.

GOOD DINNER AND INTERESTING TALKS

In the rooms of the chamber of commerce last night the Lowell Traffic club held an excellent dinner, with a large attendance on hand. The features of the evening were addresses by F. F. Farrar, assistant general freight agent of the B. & M. and C. M. MacDonald, freight claim agent of the same railroad. Vice-President Fred Bamford occupied the chair.

The talks given by the guests from the B. & M. were of great interest to all interested in shipping, and getting good service and routing. Mr. Farrar, speaking from the standpoint of the freight agent, told of various details connected with the handling of freight, while Mr. MacDonald spoke on freight claims, their causes and their settlement.

PLAN BIG RECEPTION TO HON. DAVID I. WALSH

If plans now on foot mature, an enthusiastic welcome will be given U. S. Senator David I. Walsh when he comes to Lowell Easter Sunday as a guest of Lowell Council, Knights of Columbus. The officers of the council, deeply appreciative of the high honor done the organization in the senator's coming, and recognizing the multifarious duties which busy a senator, are hopeful of staging a warm welcome to the visitor.

The plans thus far arranged call for the holding of the meeting in Associate hall and to open the affair to the public, for there are many friends and admirers of the senator who will be anxious to hear his talk. A corps of ushers under the direction of District Deputy Charles J. Landers will look after the seating of the knights and their friends.

A reception committee headed by Past Grand Knight Andrew Molloy will proceed to Ayer by automobiles and meet Senator Walsh and his party on the way from Clinton, and escort the visitors to Lowell.

The program for the afternoon will embrace a concert of a high order of excellence by well known local talent, the exercises starting at 3 o'clock. Senator Walsh, who is coming to Clinton for the Easter holidays, plans to arrive in Lowell at 4 o'clock on Sunday and will deliver his address shortly after arriving at Associate hall.

The League of Catholic Women had planned an extensive program for its regular meeting next Sunday in Associate hall, but when the president, Mrs. J. T. Donohue, learned of the reception to Senator Walsh, planned by the Knights, she very graciously gave over the hall and deferred her meeting for a week.

CITY DEATH RATE LOW THIS WEEK

The city death rate for this week of 8.76 not only is substantially lower than last week, but it is the lowest rate since the week of October 15, 1921, when there were 17 deaths. There were 19 deaths reported to the board of health this week, against 29 last week and 32 the week previous.

Deaths under five years this week were eight, while there were seven under one year. Total deaths during the corresponding week one year ago were 31.

Infectious diseases reported this week included: Diphtheria, two; scarlet fever, two; measles, three; and tuberculosis, one.

Here is "Nature's Greatest Food"

What Scientists Say About the Chief Elements of Father John's Medicine

If you find yourself getting listless, lazy and inactive, do not attribute your condition to the so-called "spring fever." You are really in a run-down condition and are suffering from a lack of proper nourishment. You need a tonic to build up new strength and health and to increase your power of resistance.

You should take just such a tonic as Father John's Medicine. The chief element of Father John's Medicine is commonly called by physicians "nature's greatest food." This element is divided up into the finest of particles which are readily taken up by even the weakest of digestive systems. Father John's Medicine nourishes the body tissue and enriches the blood, so that the people taking it are soon restored to normal health. Start taking Father John's Medicine today.—Adv.

FATHER JOHN'S MEDICINE — GIVES STRENGTH TO REBUILD HEALTH — ALL PURE FOOD

CATHOLIC CHURCH NEWS

Missions Close Tomorrow—Special Service at Immaculate Conception Church

"Seven Last Words of Christ," Dubois' beautiful composition, will be rendered at the Immaculate Conception church Sunday evening by the church choir, augmented by singers from other churches in the city.

Under the capable direction of William L. Gookin rehearsals have been going on for several weeks, and tomorrow evening's rendition will be excellently handled. The solo parts will be sustained by the leading soloists from the city's many Catholic parishes.

Rev. W. J. Stanton, O.M.I., recognized as one of the foremost preachers in his order, will officiate at the service.

Opening with the singing of "The Palms," the "Seven Last Words" will follow. Preceding each word there will be a brief explanation of the text. Benediction of the Blessed Sacrament will conclude the service, and during benediction Faure's "O Salutaris" and Rossini's "Tantum Ergo" will be rendered. The service will begin at 7 o'clock.

The complete program follows:

The Palms ..... Faure
Joseph Riley, baritone, and chorus
Seven Last Words ..... Dubois
Introduction—Soprano solo, Miss Florence McManus.
First Word—James King, tenor; George Kirwin, baritone, and chorus.
Second Word—John Doyle, tenor; Timothy Finnegan, baritone, and chorus.
Third Word—Mrs. P. Mooney, soprano; John McMahon, tenor; Joseph Reilly, baritone, and chorus.
Fourth Word—William L. Gookin, baritone.
Fifth Word—James King, tenor; George Kirwin, baritone, and chorus.
Sixth Word—James King, tenor, and chorus.
Seventh Word—Miss M. Mayo, soprano; Timothy Finnegan, baritone; John Hartnett, tenor, and chorus.
Finale—Chorus.
Benediction:
O Salutaris—Duet ..... Faure
James King and William L. Gookin.
Tantum Ergo ..... Rossini
Te Deum.
Mrs. Hugh Walker, organist.
William L. Gookin, director.

Close of Missions

The men's mission at the Immaculate Conception church will be brought to a close tomorrow afternoon at 3 o'clock with services conducted by Rev. T. Francis Curry, O.M.I., and Rev. Albert McDermott, O.M.I. The closing ceremony will begin with the recitation of the rosary, followed by a sermon on "Perseverance." Following the sermon there will be renewal of baptismal promises, benediction and the administration of the papal blessing.

The closing of the men's mission at St. Patrick's church will be held at 3 o'clock tomorrow afternoon, with exercises consisting of rosary, sermon, benediction, blessing of religious articles and the reception of 600 men into the Holy Name society. The sermon will be preached by Rev. Fr. Healey, O.P., who has been in charge of the men's mission. The papal blessing will also be given by Rev. Fr. Healey, O.P.

The men's retreat at the Church of the Sacred Heart, which began Wednesday, will be brought to a close at the 7.30 o'clock mass tomorrow, when the church will be reserved for the men who have made the retreat. Rev. T. J. Coffey, O.M.I., who has conducted the retreat, will deliver a sermon on "Perseverance," and the renewal of baptismal vows and the papal blessing will follow. After mass a communion breakfast will be served in the school hall for the Holy Name society.

After a five weeks mission in St. Joseph's parish, in which time a week has been devoted to the married women, single women, married men, single men and children, each in turn, general closing services will be held in St. Jean Baptiste church tomorrow afternoon and evening. At 3 p. m. all married and single women will attend the closing exercises, which will be conducted by Rev. L. V. Lewis, O.M.I. At 6 p. m. all men of the parish who have made the mission are to be present, when Rev. Victor Viaud, O.M.I., will be in charge of the exercises. Rev. Frs. Lewis and Viaud, O.M.I., are former Lowell men, now stationed at Plattsburg, N. Y.

Blessing of the palms will take place at St. Michael's church at 10.45 tomorrow morning, and preceding the high mass at 11 o'clock there will be a procession through the aisles of the church. All the worshippers at the high mass are expected to be present for the opening ceremonies.

Holy Name Society

Tomorrow morning, at the 7 o'clock mass, the Holy Name society of St. Patrick's church will begin their observance of the 45th anniversary of the founding of the society by receiving communion in a body. The Catholic Young Men's lyceum will also receive communion at this mass, which will be celebrated by Rt. Rev. Monsignor William O'Brien, P.R.

Following the mass the two societies will attend a communion breakfast in St. Patrick's school hall, under the auspices of the Holy Name society. The main feature of the exercises which will follow the breakfast will be the presentation by the Holy Name society to the church of a chalice, the presentation to be made by James O'Sullivan, president and charter member of the organization. The chalice will be received by Mgr. O'Brien. Rev. Fr. Healey, O. P., who has been in charge of the men's mission during the past week, will address the members on behalf of his brother member of the Dominican order, Rev. Fr. McKenna, O.P., who founded the society.

SUN BREVITIES

Rest printing. Tobin's, Associate bldg.

Wire frames for lamps and telephones. Electric shop, 62 Central st.

J. F. Donohoe, 222-223 Hildreth bldg., real estate and insurance. Telephone.

Open and closed commercial bodies for Ford chasis, two carloads just received at C. H. Hanson & Co.'s Rock st.

It has been announced that R. C. Hay, general manager of the National Aniline & Chemical company of Boston, will be the speaker at the Rotary club dinner which will be held Tuesday.

FOUR CAUGHT AFTER CHASE

Negroes Arrested and Cloth and Silk Valued at $50,000 Recovered in N. Y.

Chase Led Officers Over Roofs and Across Dizzy Canyons—Shots Fired

NEW YORK, April 8.—Four negroes were arrested and cloth and silk valued at $50,000 was recovered by the police here early today after a thrilling chase which led the officers over roofs and across dizzy canyons between buildings in the loft district of West 30th street. During the pursuit of the men upwards of a score of shots were exchanged between the policemen and the negroes.

STRIKERS MAY SUE TO SEE MILLS' BOOKS

The committee appointed last Saturday at a meeting of the presidents of the various local unions connected with the United Textile Workers of America to look into the advisability of asking the superior court to issue an order obliging the officials of the Hamilton Mfg. Co. and the Bay State Cotton Corp. to produce their books and show why a reduction in wages of 20 per cent in their mills is imperative, will report at another meeting of heads of unions to be held in Trades & Labor hall, Central street, tonight at 7.30 o'clock. The meeting will be presided over by President John Hanley of Lowell Textile council and if the report is favorable, the attorney of the textile workers will be instructed to proceed at once.

Today marks the closing of the eighth week of the local textile strike and chairman Hanley of the strike committee, said today that the workers are as firm as ever in their fight against the 20 per cent wage reduction. Mr. Hanley expressed himself as being pleased with the peaceful manner in which the strike has been conducted so far, and in his statement to the press he urged the strikers to keep up the good work so as to make Lowell spotless as far as strike disorders are concerned.

Both the Hamilton and Bay State mills are being picketed every day by strikers, but so far, not the slightest disturbance has been reported.

Speaking of conditions pertaining to the strike, Mr. Hanley said it is true that the long period of idleness has brought about some hardship on those affected, but so far no one has suffered from hunger. Collections are being taken in this city from the business and professional men, while on pay days some of the strikers seek subscriptions at mill gates. Other donations have been received from other cities and so far the committee has been successful in keeping the wolf from the door.

Those of the strikers who were connected with labor organizations prior to the strike are being looked after by their respective unions, while others are being supported by funds received from other sources.

Mr. Hanley said the fight is one to a finish and not one of the strikers will return to his or her work before the mill officials agree to restore the 20 per cent. in wages that has been the cause of this long struggle.

Mr. Hanley went to Waltham last night and was enthusiastically received by members of the Street Carmen's union, to whom he made an appeal for funds for the Lowell Textile strikers. The Lowell man was assured by his hosts that they would do their utmost in helping the people of the Spindle City win their fight.

VERY GOOD BRAND OF SPRING WEATHER

Although the light haze which prevailed during the morning increased steadily until noon, the showers predicted by the weather sharps have not materialized. Save for the slight obstruction of the sun's rays, today is of the ideal spring variety, the warmth even in the early hours of the morning making overcoats and other winter accessories a burden to everyone. Winter clothing still prevails, however, as the New Englander knows the vagaries of his climate and takes no risk of suffering by its sudden changes, but in the down town streets business men and others employed in the section have laid aside their overcoats temporarily, to be resumed at nightfall.

Spring is here, however, apparently to stay. Hardly a sign of the recent heavy snowstorm is to be seen about the streets. Many automobiles are seen minus the winter tops, although riding in the country is still uncomfortable except for those with closed cars. The doors of many shops are standing open to let in the spring air, after a winter of confinement for the employes. Every sign of the season is to be noted already, so it is up to the weather man to make good and give us a continuance of the mild weather prevalent yesterday and today.

Enchanted Easter Eggs—Just touch them with water—then watch the beautiful colors develop. Dollies' Easter Dress Parade—gorgeous costumes in mysterious magic ink—Cut-Outs—Funny Games, etc. All in the Big Book of Magic—Free with tomorrow's Boston Sunday Advertiser.

DANCING TONIGHT
A. O. H. HALL
HIGGINS' DIXIELAND ORCH.
Admission 35¢, Tax Paid

DANCE TONIGHT
Bay State Dancing School—265 Dutton St.
LADIES 40¢ — GOOD MUSIC — GENTLEMEN 50¢
Private Lessons Daily, 2.30 to 8 P. M. $1.00. Tel. 6416